EXTRA! 30c New Apron **Gingham** **17c** Standard brands of apron gingham in plain and broken checks, 27 inches wide, during big sale.

EXTRA! Complexion Powder **Djer Kiss** **49c** Genuine Djer-Kiss face powder in pink and white, put up in sanitary round green boxes, sale.

EXTRA! Light and Dark **Percale** **29c** Standard percale in light and dark colors. In all kinds of stripes, 27 inches wide material.

EXTRA Men's Dark Work **Pants** **$1.95** Neat dark colored patterns in classy stripes, full cut, all sizes to 42. Very special during sale.

EXTRA Men's Light Blue **Wk. Shirts** **$1.15** Fast color light blue Amoskeag chambray work shirts, tapered sleeves, all sizes to 16 1-2.

EXTRA Dental Cream **Colgates** **7c** Colgate's dental cream put up in sanitary tubes, a purifier and cleaner for your breath and teeth.

EXTRA! 10 Bars P. & G. **White Soap** **65c** 10 bars of P. & G. white laundry soap, on sale Friday and Saturday. Quantity not guaranteed.

EXTRA! New Bleached **Toweling** **14c** Bleached Manchester toweling for making kitchen roller towels, with striped edges.

Camisole **79c** New silk camisoles in wash satin, pretty trimming.

Our Fourth Birthday Sale We Will be 4 Years Old Today We Are Going to have a Big Celebration—Be Here!

OUR ANNUAL BIRTHDAY SALE

4TH ANNUAL 14 DAYS BIRTHDAY SALE 4TH

Sale Starts Friday, May 14th

We have been in Elyria just four years, we are starting a 14 days celebration of our annual birthday our store is of today. This sale has been carefully prepared for with generous quantities of new merchandise, priced to reward you for the loyal support and patronage you have given us during the years we have been here.

EXTRA! Talcum Face Powder **Mavis** **17c** Mavis, in red oblong cans with covered tops. Regular 24c can during sale.

EXTRA! Light and Dark **Aprons** **1.38** Ladies' coverall bungalow aprons, open fronts, belted, in light and dark percale.

Ladies and Misses New SUMMER BLOUSES

Ladies $1.25 Wash Waists Marked at 98c

Georgette & Crepe DeChine **BLOUSES** Ladies' and misses' georgette & crepe de chine, all colors, sizes **2.87**

New Georgette Crepe Blouses Now $3.69

New Georgette **Blouses** **5.75**

Lingerie Voile **Blouses** **1.87**

GO WHERE THE CROWDS GO — LEADING UNDERSELLING STORE — **ELYRIA DRY GOODS CO** — 337 BROAD STREET — THE MOST FOR YOUR MONEY

LADIES—MENS Misses & Childs SALE of HOSIERY

Mens Colored Cotton Hose Special at 26c

Ladies' Onyx Lisle **Hose** Mercerized lisle hose, black, whit, cordovan, all sizes, during sale **68c**

Men's Lisle **Socks** Fine grade lisle, double heel & toe, black, grey, navy, white, etc. **44c**

Ladies Colored Silk Hosiery

Infants Black and White Wool Hose Now 29c

Girls' and Boys' **Hose** Light and medium thread in black and white, all sizes to 10, at **45c**

Ladies' Silk **Hose** Extra fine grade of silk, double sole, in black, white, grey cordovan, **1.85**

Mens All Silk Colored Hose Special Price 87c

Birthday Sale of Ladies MUSLIN UNDERWEAR

Ladies Muslin Drawers, 77c

White Petticoats **1.38** All white muslin petticoats with neat emb. bottoms, all sizes.

All Colors in Silk Camisoles Special **99c**

$2.00 Muslin Gowns at **1.65** Large lot of good muslin night gowns, beading trimmed yoke.

$2.50 Black Petticoats, 1.87

EXTRA! Men's Summer Union **U Suits** **1.48** Men's balbriggan union suits, short and long sleeves, all ankle length.

EXTRA! Men's Police **Suspenders** **38c** Real heavy police suspenders, buckskin ends, reinforced across back.

Sale of Mens FURNISHINGS

79c Men's Athletic Union Suits — style of men's athletic union suits, nainsook quality, sleeveless and knee length, all sizes to 46.

Men's Stripe Tennis Shirts 1.49

Men's Balbriggan U-Suits 1.68

Men's Silk Cloth Caps at 79c

NEW WASH **Ties** **24c**

1.79 **Mens Dress Shirts** Striped percale dress shirts, laundered neck band, soft cuffs, all coat styles, all sizes up to 17 during sale.

Big Sale

MEN'S NEW STYLES IN SUMMER PANAMA HATS—LEATHER SWEAT BANDS, ALL SIZES, AT $2.49

FEW EXTRA CHOSEN SPECIALS FROM EACH DEPARTMENT FOR SALE

Childs Vests **19c** Lisle knit summer vests, form-fitting, crochet shoulders, sizes to 14, during sale

Red Handkerchiefs **9c** Fairly good size red work handkerchiefs, all fast color, hem around, during sale at

Giagham Skirts at **95c** Seersucker stripes and also plain blue chambray, in all sizes, during sale.

Ladies' Black **Bloomers** **98c** Sateen bloomers, elastic waists and knees, in all sizes. Very durable

Men's Sateen **Work Shirts at** **1.24** Heavy material sateen work shirts, tapered sleeves, all sizes.

New Percale **Sacques** **65c** Fast color light and dark percale dressing sacques, short sleeves.

French Coutil **Corsets** **98c** Good quality French coutile corsets, medium and low busts.

Ladies' Envelope **Chemise** **94c** White envelope chemise, embroidered trimmed tops, all sizes.

Cut Rate of Toilet Articles

Genuine Castoria Chas. H. Fletcher's castoria, 900 drops ton bottle, on sale at **26c**

Bayer's Aspirin Dozen tablets in each tin box. This is the genuine aspring, sale **13c**

Sanitary Pebeco tooth paste in neat tubes, during sale 36c

50c square box of Pussywillow Face powder during sale at 34c

Hind almond lotion cream in neat bottles, during sale at 88c

Castile bath and toilet soap, made by Woodbury, sale at 7½c

Mavis toilet water in good size bottles, during sale at 94c

Large size bottle of Energine, odorless cleaner, sale at 22c

Pond's Cream Pond's vanishing cream in white jars, for the complexion **19c**

Palmolive Soap Palm size Palmolive bath and toilet soap at **7½c**

EXTRA! Bleached Yard Wide **Muslin** **27c** Soft finish yard wide bleached muslin, of good durable quality. 10 bolts put on for this sale.

EXTRA! Ladies' Muslin **Gowns** **1.38** Fine quality muslin night gowns, slip-over styles, plain and beaded yoke, in all sizes. for sale

EXTRA! Ladies' Cotton **Hosiery** **29c** Real fine grade of cotton hose in black and white, hemmed and ribbon tops, in all sizes. Special.

EXTRA! Men's Night **Shirts at** **1.49** Men's muslin night shirts V neck, in all sizes at

SALE OF LADIES AND MISSES KNIT UNDERWEAR

Ladies Lisle Vests, 36c

Ladies Lisle Knit **Union Suits** Lisle knit cumfy cut form fitting union suits, trim. shoulder straps **79c**

Cumfy Cut Vests Now 14c

Summer Union Suits 95c

Cumfy Cut Vests Lisle knit cumfy cut summer vests in pink and white, crochet and tap shoulder straps, at **44c**

LADIES AND MISSES Trimmed Hats *Your Choice of Any* Your choice of any style in these dark colored trimmed hats, in various shapes, at **2.45**

BIRTHDAY SALE OF LADIES READY--TO--WEAR ON

Ladies New Cloth Coats Now *Specially Priced* Wool cloth sport coats in all colors, large collars and belt styles, during sale at **12.75**

Ladies Cloth Suits Special *Wool Poplin* All wool poplin dress suits in black and navy, neat styles, all sizes, on sale at only **$25**

Children's Checkered Dress Coats at $3.39

Ladies Cloth **Coats** All wool cloth summer coats, all sample styles, and in light and dark colors, all sizes during this sale at **$17**

All New Poplin **Skirts** New lot of ladies and misses' silk poplin dress skirts, in neat conservative colors, all sizes, during sale at **2.98**

Silk Plaid Summer Styles **Skirts** Ladies' and misses' silk plaid and striped dress skirts, fancy trimmed pockets and belts, during sale at **4.95**

Ladies Gingham Colored Wash Dresses, All Fast Colors, Sale Price $7.95

New Line Ladies White Wash Skirts, for Summer, $3.85

Taffeta and Silk Dresses at Complete line of styles and colors in these all new and silk taffeta dresses We have all sizes These are regular $20.00 models, special for sale **16.50**

Ladies New Wash Dresses All 1920 summer styles in gingham, plaid and striped street dresses, neat fancy trimmed styles with white collars and cuffs to match, all sizes, during sale at **4.65**

MENS AND BOYS BIG Sale CLOTHING

Boys' Khaki Pants...79c

Boys Blue & Striped Overalls 99c

Men's Dress **Pants** In neat dark colored stripes, all sizes to 44 and 46, during sale at **4.25**

Boys' Cloth **Suits** Boys' mannish style dress cloth suits, belted and plain, all siz **8.87**

Men's Khaki Pants on Sale at 1.98

Boys Percale **Waists** Light and dar colored percal school waist sizes to 14, at **99c**

Boys Wash **Suits** Plain white and all other colors in two piece wash suits, at **1.99**

EXTRA! 81x90 Seamless **Sheets** **1.94** Bleached seamless bed sheets of lasting and durable quality, 81x90

EXTRA! Durable House **Brooms** **38c** Standard size house brooms, made of good quality straw, only limited amount. Come early.

EXTRA! One Dozen Barber **Towels at** **$1.15** 1 dozen barber towels of good weight and lasting quality. 100 dozen

EXTRA! LADIES' VESTS 14c

Ladies Union Suits in Sale Also misses' lisle knit union suits with can't slip shoulder straps, lace trimmed knee. The best **56c**

Men's 25c Dress Hose at Fast color cotton hose in black, grey, lavender, cordovan, of durable quality. Also all sizes. Birthday Sale **15**

Girls Gingham Dresses Now Girls from 2 to 14 years old gingham street dresses, in plaid and stripes, neat styles **$1.55**

Ladies Silk Hose Sale Price All thread silk dress hose with double heel and toe, in black, navy, white, cordovan etc. During Birthday Sale at **98c**

Men's Overalls in Sale at Fast color blue denim overalls with bib, fairly full size cut garment, all sizes to 44 **$1.59**

ELYRIA DRY GOODS CO'S. 4th BIRTHDAY SALE STARTS FRIDAY, MAY THE FOURTEENTH

May the Fourteen, Friday

OWNHELM PIONEERS OBSERVE GOLDEN WEDDING ANNIVERSARY

ne Among 250 Entertained Mr. and Mrs. Charles Hahn—Fourth Golden Wedding Celebration in Family

ownheelm, O., May 13.—Mr. Mrs. H. C. Schaible and Mr. Mrs. Walter Ludwig, Elyria, among the 250 guests to at- d the celebration commemor- the golden wedding anniv- of Mr. and Mrs. Charles Hahn, n county pioneers.

e Hahn homestead on the ake Shore road was appropri- festooned in gold and white ations, symbolic of the rare onal and concluded with am in the evening. Rev Neeu- eer, of Amherst, delivered nniversary adrress and paid a ng complimeent to the hon- guests.

couple were blessed with children. six of whom sur- nd all of whom were present re the thirteen grandchildren e celebration is the fourth n wedding anniversary in the , others being those, Mrs. s parents, Mr. and Mrs. Baumhardt, that of her sis- nd husband, Mr. and Mrs Claus and of her aunt and Mr. and Mrs. Brooks, all re- in this vicinity.

haps no family in Lorain y is better known and esteem- an Mr. and Mrs. Hahn, both om were born here.

e hours were pleasantly whiled away with reminiscenes. Delightful music was furnished by an orchestra comprised of grandsons of Mr. and Mrs. Hahn.

An appetizing menu was served by Mesdames H. C. Schaible, A. C. Wainger, C. H. Schmidtkins, W. H. Hollstein, Mrs. L E. Hahn, and G. A. Hahn. An unique feature of the occasion was that, the lunch was served on dishes used by parents of Mrs. Hahn when they celebrated their golden anniversary.

Many beautiful bouquets of flowers were showered upon the bride and groom of fifty years

Mr. and Mrs. Hahn were united in marriage May 7, 1870 at the old Baumhardt homestead, here, the Rev. Groasch of the Evangelical church officiating. Mrs. Hahn was Miss Catherine Baumhardt, daughter of the late Mr. and Mrs. Adam Baumhardt. Mr Hahn was the son of the late Mr and Mrs George Hahn, pioneer residents of Black River township

The couple, despite their advanced ages are very active Mr. Hahn is a director of the Board of Commercee Bank, of Lorain, and is identified in an official capacity with several other banking institutions at Lorain.

Letters from relativees expressing regrets of their inability to be present were received from Mr. and Mrs. Fred Tire, Mrs Sophie Fullmer, Mr. and Mrs. Otto Mischka, and Mr. and Mrs Martin Kuck, of 500 Lodi street, Elyria.

ANOTHER ELYRIA HEEL CO. IS ORGANIZED

(By Associated Press)

Columbus, May 1.—State incorporations issued today are.

The Uniontown Estates Co., Akron, $400,000; R. K. Crawford, H. L. Firestone.

The Ohio Spring Heel Co., Elyria, $150,000, S. G. Sadaris, S. H. Sadaris

The Kay Clothing Co., Warren. $50,000; E. R. Isroff, J. Herzenberg.

The Sandusky Cooperative Co., Sandusky, $15,000; J. Lazarro, J Cona

The Northern Engineering Co. Toledo, $10,00; H. Idonie, H. R. Schutz

The Buckeye Brewing Co., Toledo, $10,000; S. Sander, A. D Macmillan

The Ulen Chemical Co, Toledo, $10,000; H. C. Ulen, A. F. Files

The Dome Oil Co., Cincinnati, $50,000; W. Littlefore, L. D. Marks

The Matyas Drug Co., Cleveland $10,000, L. J. Kohn, J. S. Kohn

Increases:

The Frank L. Cole Co., Canton, $50,000 to $200,000

The Miller Aeroplane & Supply Co. Dayton, $10,000 to $50,000

The People's Savings Bank, Lorain, $50,000 to $100,000

The Rosemary Coal Co, Cleveland, $500,000 to $1,200,000

The Ingraham Waste & Supply Co., Cleveland, $25,000 to $50,000

NEW MOTOR CO. NOW ORGANIZED

The Lorain County Motors Co., has been organized for the sale of automobiles with the following officers: M. L. Crippen, president and general manager, J. P. Schmittgen, vice president, and C. T. Winckles, secretary and treasurer. hTe service station for the present until a new location now under consideration is decided on will be at Chestnut and Lodi streets. The new company will be local distributors of the Stephens Salient Six and will also take on the sale of a lighter car and a good truck.

WELLINGTON—Wellington stock farm presents Governor Cox with thorobred Holstein cow for the executive's farm near Middletown.

HURON—Frank McGuillen resigns as mayor becuse duties as Lake Erie and Wheeling railroad yardmaster keeps him too busy. He will be succeeded by Henry Hahn, president of the council.

AMHERST—Dr. W. H. Turner resigns as health officer, and will be succeeded by William Miller, marshall.

AMHERST—Two year old son of Mrs. Anna Berger is in serious condition as result of swallowing poison for cough medicine.

LaGRANGE—Mrs. Jane Handyside, dead

ERHART

Erhart, May 12—Mr. and Mrs. Carl Yost of Elyria spent Sunday with his sister, Mrs. Amos Rock

Mrs Julia Dowdell of Grafton spent Mother's day with her son and daughter.

Mr. and Mrs. Otto Kochenberg and family spent Monday with relatives

Born, to Mr. and Mrs. Knepper, Friday, a son.

Harvey Yost is visiting his sister at North Olmsted.

Mr and Mrs. Charles Moore and family of Litchfield spent Sunday with his daughter, Mrs. Nell Johnston.

Mr. and Mrs. Guy Armbruster spent Sunday wih relatives at Chippewa Lake.

Mr and Mrs. Will Dill and family and Fred Dill of Nova spent Sunday with his brother, Ernest Dill.

Mr. and Mrs. John Yost of Litchfield visited their children, Sunday.

Mr. and Mrs. Hiram Hochenberg of Wadsworth spent Monday here on business.

Mr Rahring entertained his daughter of Elyria, Sunday.

Mrs Albert Erhart and daughter visited her sister, Mrs. Ross Page in Lorain.

Born, to Mr. and Mrs. Bert Neigel, May 9, a son. Mrs. Neigel before marriage was Ella Schaffer.

Mr. and Mrs. Fred Armbruster Adam Kaiser and wife, Herbert Grabenstetter and family were callers at Valley City Sunday evening.

Harold Fiest, son of Art Fiest, fell off the porch, Sunday, and hurt his arm.

VERMILION—Village officials peition Erie countty commissioners to speed up road improvements thru Vermilion.

NEURALGIA
EASED AT ONCE BY THE OLD RELIABLE REMEDY—DEPENDABLE ABSOLUTELY—
GAPUDINE
ITS LIQUID—QUICK EFFECT

DOCTOR JASTER
Eye, Ear, Nose and Throat
4th Floor Bank Bldg.
Glasses Fitted Ph one 2481

THE E. C. HARLEY CO.
Orders taken for Groceries, Toilet Articles, Home Remedies, House, Barn and Roof Paints.
THE HOUSE OF QUALITY
Telephone 5414

Direct New York Stock Ticker Service and Direct Private Wire
STOCKS, BONDS, GRAIN, PROVISIONS
Correspondents E. W. Wagner & Co.
Member New York Stock Exchange Chicago Board of Trade
Phones—Bell 259; Home 2620. 815 Elyria Block.
F. G. SPRAGUE & CO., BROKERS
E. J. CHARTERS, Local Manager.

ELYRIA WELLINGTON
Our Friday and Saturday
SPECIALS
Why not come in and see our Brown and Black Oxfords, Military Heel.
Special Offer $4.85
BRENNER'S BOOTERY
ANDWUR BLOCK BROAD ST.

PITTSFIELD

tsfield, May 12—John Preche amily of Elyria, have moved the farm of R. F. Clark.

and Mrs. Holl and sons, and V. Prucha of Oberlin, called ss Sarah Horton, Tuesday aft- n.

and Mrs. Cowie of Elyria Wednesday at the home of daughter, Mrs. Fred Pitts.

rold Pitts sustained a bad er his left eye on Wednes- hen the crank came off the r he was driving.

Henry Bradley and daugh- iss Inez of Elyria, visited other, Mrs. Sylvia Glynn and r and wife, Mr. and Mrs. Glynn.

Twiggs and son of Cleve- pent Saturday at the H. P. ell home.

nk Waite and family have from Elyria to his mother's here.

nd Mrs. Fred Pitts spent y in Elyria.

Mamia McKinney and little er Gladys of Cleveland spent Wednesday until Sunday at me of her parents, Mr. and tanley Garrett.

. Carpenter and family have from aBrberton to the Mrs. Whitney home.

and Mrs. Frank Clark enter- their uncle and aunt, Mr. rs. Merdon of Elyria, their , Mrs. Pfaff of Oberin, and Miss Katharine Pfaff of nd and Ted Harper and of Amherst, Sunday.

Cowie of Elyria was an unday guest at the home of er, Mrs. Fred Pitts.

s Wiggins and sons Christ eorge of Amherst, Mr. and I. Hazlehour of Lorain and and Ross Hale with their s of Camden, were Sunday s at the John Schafer home.

and Mrs. H. S. Riggs spent y at the home of their broth- . Riggs in Collins

and Mrs. F. J. Calkins and were recent guest at the of their parents, Mr. and Charles Friend.

township school picnic will be held at Center park, Friday, May 21. A fine program is being arranged. All interested in the schools are invited to come with their filled baskets and enjoy the day.

Mrs. Ann Waite has sold her home in Elyria and with her son Thomas Waite, has moved back on her farm here.

Mrs. Homer Schubert was taken to Oberlin hospital on Thursday for treatment.

Married, May 2, in LaGrange: Benjamin Behrner of Pittsfield and Miss Ethel Updyke of Cleveland. They will reside at the home of his mother, Mrs. M. E. Tibbits. On Tuesday evening a party of the neighbors gave them a serenade After the concert all were invited in the house and served refreshments.

Mr. and Mrs. Fred Studier. Cleveland were over Sunday guests at the Elbert Glynn home.

Mr. and Mrs. Roy Widdowson and son spent Sunday with their grandmother, Mrs. Jane Betts, in Wellington.

Mothers' and Fathers' day was observed at the M. E. church in an appropriate manner, Sunday.

The eighth grade commencement will be held on Monday night May 17, at the M. E church.

HAVE COLOR IN CHEEKS
Be Better Looking—Take Olive Tablets

If your skin is yellow—complexion pallid—tongue coated—appetite poor—you have a bad taste in your mouth—a lazy, no-good feeling—you should take Olive Tablets.

Dr. Edwards' Olive Tablets—a substitute for calomel—were prepared by Dr. Edwards after 17 years of study.

Dr. Edwards' Olive Tablets are a purely vegetable compound mixed with olive oil. You will know them by their olive color.

To have a clear, pink skin, bright eyes, no pimples, a feeling of buoyancy like childhood days you must get at the cause.

Dr. Edwards' Olive Tablets act on the liver and bowels like calomel—yet have no dangerous after effects.

They start the bile and overcome constipation. Millions of boxes are sold annually at 10c and 25c. Take one or two nightly and note the pleasing results.

Our Budget Plan provides the means for your NEW EDISON

Owning a New Edison is easy. Regulate your "pleasure" expenditures—that's all. Then you'll quickly have your New Edison—in your favorite period cabinet—without straining your income.

Our Budget Plan shows how to do this. A thrift way. Come in and we'll explain.

Mills Music Shop

Punctually as we deliver our milk, we often find a kiddie or two waiting for us and it. For the youngsters do certainly like our milk. You can't make them tired of it. And the more they drink of it the stronger and quicker they grow. Let us leave a bottle or so at your house mornings. The kids will like it, friend husband will like it as well as the cream and so wil you.

The Park Home Dairy Company

One of the Prize Winning Jingles

Little Jack Horner sat in a corner,
Eating some SALLY ANN BREAD;
He winked his eye and with a sigh,
Shook his head and said,
"Oh, Mother! Buy MORE SALLY ANN BREAD.
Written by Edith Oyler, 9 years old
209 Broad Street
(Have your child send in a Jingle—it may win a $1.00)

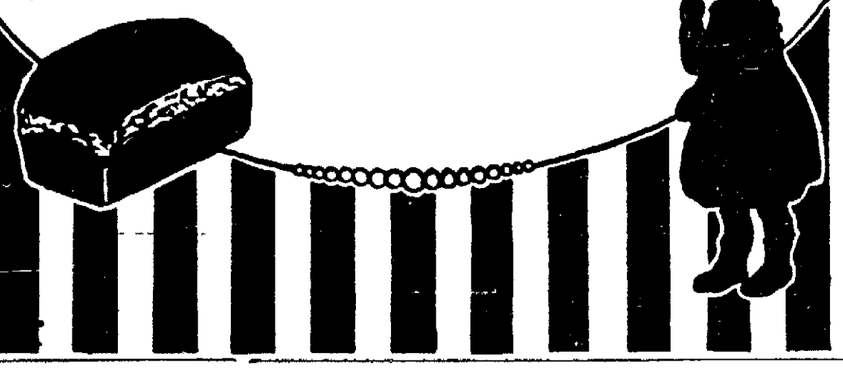

THE GEM SHOP——G. FRED RIETH JEWELER

YOU'LL BE WELL REWARDED for your trouble in coming here for Jewelry. The reward will take the shape of better quality and bigger values than you have ever enjoyed. And every time you come you'll get the same reward. Begin coming today.

Down the Hill on Mill Street

After Whooping Cough—What?

This is No. 4 of a series of advertisements, prepared by a competent physician, explaining how certain diseases which attack the air passages—such as Pneumonia, Influenza, Whooping Cough, Measles or even a long continued Cold—often leave these organs in an inflamed, congested state, thus affording a favorable foothold for invading germs. And how Vick's VapoRub may be of value in this condition.

ooping cough is the "mean- disease that childhood is to. While rarely fatal in except to children under ears of age, still it hangs on g—the coughing paroxysms violent, preventing proper and digestion—that when disease does disappear it the child weakened and down. In addition the t coughing racks and strains air passages and after re- y this irritation frequently ins.

ring this period of convalce the child should be most ully watched until full gth is restored and the air ges regain their normal tone. ominent authority even goes r as to say—"There is more nal neglect in connection whooping cough than with other disease."

hile the disease is active, 's VapoRub usually helps to the violence of the cough- but it is during convalce that Vicks is most vale.

cause Vicks acts locally by lation thru the skin to draw out the inflammation, attract the blood away from the congested spots and relieve the cough. In addition the medicinal ingredients of Vicks are vaporized by the body heat. These vapors are breathed in all night long, thus bringing the medication to bear directly upon the inflamed areas.

Vicks should be rubbed in over the throat and chest until the skin is red—then spread on thickly and covered with hot flannel cloths. Leave the clothing loose around the neck and the bed clothes arranged in the form of a funnel so the vapors arising may be freely inhaled. If the cough is annoying swallow a small bit the size of a pea.

Children's digestions are delicate—easily disturbed by too much "dosing." Vicks, therefore, is particularly recommended, since it is externally applied and so can be used often and freely without the slightest harmful effects.

Samples to new users will be sent free on request to the Vick Chemical Company, 234 Broad Street, Greensboro, N. C.

VICKS VapoRub
Your Bodyguard Against Colds
Over 17 Million Jars Used Yearly

SPECIALS For Friday & Saturday
BRASS BEDS
Choice of Entire Stock
25% Discount
BUY 'EM NOW
GLADE B. THOMAS
Good Bedding

ELYRIANS DO YOU BELIEVE IN ELYRIA?

We do. We have made a careful investigation of the advantages that are here and know what the future of Elyria is. So sure are we, that we are coming here to stay and work with you. We want to have a hand in the building of Elyria. For the past three years we have made a particular study of the development of Elyria's home sections. Until now we have confined our work to the City of Cleveland. Now we find ourselves at the point that all successful organizations reach, that point where they reach out to find new fields of endeavor. Elyria attracted our attention and we proceeded to make a minute survey of the situation.

Apparent on the face of things, Elyria is, and has been, growing at a rapid rate. We went deeper. We wanted to know whether the growth was a mushroom growth or a permanent one. We found that it is permanent and that there are excellent reasons for this expansion.

Elyria has more than the usual run of advantages. Its location and environments; its transportation and freight terminals are all good reasons for advancement, but Elyria has something that means still more. It has that civic pride; that spirit of success that only an exceptionally successful city can have.

Elyria sold itself to us. We are going to have an important announcement for you within a few days.

Watch the Paper!

The Knight-Norris-Gibbs Co.

CLASSIFIED ADVERTISING—PHONE 2316

Copy for classified page accepted until 10 o'clock a. m. One Cent Per Word each insertion—Cash in advance. Death notices, lodge notices, cards of thanks and real estate will be published on this page at 10c a line. All classified ads if charged, 10 per line.

We will not be responsible for any cancellations of advertisements taken over the telephone or for more than one incorrect insertion of any advertisement. Credit is extended to our customers for accommodation only; to assure credit, bills must be paid promptly.

Card of Thanks..... 3

We wish to extend thanks to friends and neighbors for the many kindnesses and help during the sickness and death of our mother, also daughters of Scotland, neighbors and friends for the beautiful floral offerings and to those who kindly furnished cars.
George Macintyre, Flora Macintyre.

Undertakers 5

Thomas M. Burns. Carl L. Taylor
THE
Burns-Taylor Co.
Funeral Directors
Auto Invalid Carriage
102 Cleveland St.
Phone 2100. Day or Night

The Russell Hearne Co.
Undertaking and embalming. Lady licensed embalmer. Special attention to invalid carriage service. Phone 33764 Temporary location 125 Chase street.

MONUMENT DEALERS 7

OUR MONUMENTS Are easily distinguished in the cemetery. See them, then see us
DELIA & GALLI
244 Broad St. Elyria, O.

LOST, FOUND, REWARDS 8

LOST key ring and chain with about seven keys. Finder please call 39612

PAIR of new gray kid gloves on Second or East Avenue. Reward. Phone 38351

FOUND a small black purse containing money. Owner call Chronicle office.

Notices and Events 9

THE Elyria Window Cleaning manager was taken sick on Friday and underwent an operation on Tuesday and as soon as I will be able to work I will give you the services I gave you before.—S. LONGBERG.

EDUCATIONAL 10

Summer School for High School Graduates and Teachers
Start your course now in our evening classes. Graham Rapid Business Shorthand and Typing.
Elyria Business College
Phone 2461

TRANSFER AND STORAGE 12

E. B. SPIEGLBERG general trucking. Phone 2677. Office 560 Broad.

BUSINESS PERSONALS 16

Special Ten Day Sale
on suits, coats, pants, both new and second hand. Big reductions on shoes ROYAL CLOTHING STORE 93 WEST BROAD. OPEN EVENINGS.

The General Pattern Co.
Patterns and models Buckeye St. Dial 2798 evenings 3144.

Contractors 17

ALL KINDS of digging and grading. Plenty of help. 1237 East Ave. Phone 9062. Call after 5.

CEMENT PLASTER and stucco work done. Chas. W. Young contractor. Phone 30642.

PAINTING
By the hour or contract. Brewster and Lee. Phone 3804.

PAINTING
Estimates on inside or outside work. E. A. Lewis, Phone 9231.

Household Goods 19

IRON bed with springs. Price $5.00, vacuum cleaner $1.50 and high chair $1.50. 140 Beverly Ct. Phone 3802.

ONE 3 piece living room suite, blue velour good as new. Phone 36372 or call at 118 E. Broad.

SANITARY cot just like new. 522 W. 2nd St.

FOR SALE MISCELLANEOUS .. 20

A mahogany sideboard Apply to Mrs M M. Ely 73 S. Cedar Ave. Oberlin, Ohio.

2000 ft. rubber belting slightly used but in good condition, also new leather canvas and balata belting Elyria Belting & Machinery Co.

HARLEY DAVIDSON bicycle, man's coaster model, nearly new, excellent condition. Big bargain at $35 cash. Act quick. Phone 7483

ONE reed baby buggy, good as new. Call 118 East Broad or phone 36372

REED baby carriage. Good condition. Phone 7373.

PLAYER piano in excellent condition 445 East Broad. Phone 37834.

POOL TABLE in perfect condition. Can be seen at 564 Lodi St.

ONE Buffalo Pitts steam engine. 18 H P. cab full length, fire box straight flues good, jacket boiler 2 set extra grates, one for wood, other for coal. This engine in good shape, owner will submit boiler to 200 pound test. This is a real bargain and must be sold before June first. Call phone Main 220 Price right. The Amherst Supply Co., Amherst, O.

TENTS regulation army size on sale at the Army Bazar 625 Broad st. near Market House

BIG BULL TRACTOR 10-20 with P. and O two bottom 14 inch plow, both nearly new, coal oil and modern every way $700 which is less than half price. Terms if desired. E. A. Sherrill, Oberlin Stop 106 Green Line.

TWO woven rugs 9x12. Phone 5334.

FOR SALE 4 shares National Rubber Heel stock, 4 shares Acme Rubber Heel and Sole stock, make an offer, box A57 Chronicle-Telegram.

WANTED, FEMALE HELP 21

TWO waitresses Topliff restaurant, six days a week. Apply at once

WOMAN for general housework. Apply 425 East Ave. Phone 7262.

WANTED young women to learn nursing. No experience necessary. Receive salary while in training. Grammar school education. Apply Jefferson Park Hospital, 1402 W. Monroe St., Chicago, Ills.

GIRL for housework, no washing, good wages, Mrs. R. T. J. Martin, 836 West Ave.

CASHIERS — Good pay, short hours; call in person at Elyria Theaters Co., second floor, Elyria Block.

JOHN LERSCH & CO.
Wanted, salespeople in several departments, also have opening for stenographer, who must be neat pen man.
JOHN LERSCH & CO.

21 .....
GIRLS for light assembling; clean work and good pay. Troxel Mfg. Co.

COMPETENT girl or women for general housework, small family, no laundry, best wages, no housecleaning. Box A56, Chronicle-Telegram.

GIRLS for packing; clean work; good wages, $15 per week to start. I. T. S. Rubber Co.

WANTED WAITRESSES, experienced in bill of fare work. Good wages. Write Hotel Riverside, Cambridge Springs, Pa.

GIRL for general housework. Apply 200 Columbus street.

WOMAN for laundry work one day a week. Mrs. F. A. Smythe, 290 Washington Ave.

THREE ladies to work full time, several ladies to work spare time. 906 L. C. Bank Bldg.

HOUSEKEEPER, one who would appreciate a good home more than big wages No children, very little work Inquire box A58, Chronicle-Telegram

WANTED MALE HELP 22

BARBER at 310 East Broad. Evenings and Saturday or Sat. D. Carstensen.

BLACKSMITHS —Elyria Enameled Products Co.

FOUR wagon men, salary $105.00 per month, 8 hour day and overtime; no Sunday work; come well recommended. American Railway Express Co., Troxel Bldg.

SALESMEN. Four experienced salesmen for automobile accessories and tires. Hustlers can make from $65.00 to $100 per week. See Mr. Denslow, 31 Turner Block.

WANTED Sticker, sash, door and bench hands. Overtime. Steady employment. Address Ridgway Door & Sash Factory, Ridgway, Pa.

BOYS—Over 16 years to pick up dishes; call in person. Paradise Soda Grill.

MEN to sell life, accident and health insurance, whole or part time. Unrestricted policies for Commercial men, nurses, teachers, business women and a farmer's special. Write for a direct contract. Warren & Haskell, Gen'l Agents for Northern Ohio 646 Engineers Bldg., Cleveland, O.

Wanted Situations 23

WORK as maid or companion. Address box A54 Chronicle-Telegram.

POSITION as cook by American lady or will consider housekeeping for the right party. Mrs. J. Meyers. 340 East 21st St. Lorain, O.

DRESSMAKING and sewing of all kinds also crocheting. No. 2 Persons Ct. Mrs. O Dell.

Wanted to Rent 26

BY 2 Japanese gentlemen furnished room near Riverside Park. Address Z. Itayama care of Eastern States Park Co. 411 Masonic Temple.

5 or 6 room house by family of adults. Phone 7634.

BY family of two, 4 or 5 room apartment. Call 2936 during business hours.

Mrs. R. J. Fitch, 227 Harvard call for movie tickets on Thursday at this office.

BY responsible couple 5 or 6 room furnished house. Address box A52.

THREE or four unfurnished rooms or a house by young married couple. Phone 7983.

WANT to rent 5 or 6 room furnished house, or apartment, will lease for 6 months or year, references exhanged Call 2486.

WANTED man to prepare for position as traffic manager, no experience necessary if willing to learn give age and present employment for interview. Box A57 care of Chronicle-Telegram

BLACKSMITH and lathe hands. Elyria Enameled Products Co.

THREE first class salesmen, several spare time men. Call 906 L. C Bank Bldg.

WANTED—500 MEN
to see A. Nash Co. Wholesale Clothier's display at Stolzenburg's Cafe. Why pay $50, $60, and $70 when you can buy the same clothes for $24.

TRUCK driver. Apply Canfield Oil Co. 255 East Bridge St.

TWO A-1 machinists at once. Elyria Welding Co. North and Lodi St.

Wanted Miscellaneous 28

GARDENS to plow and drag. Phone 35643.

WE haul rubbish of any kind. Claud Dimter. Phone 2193 or 35984.

For Rent, Rooms 30

FURNISHED room for gentleman in private family Call evenings. 31 Colonial Apt.

TWO or three rooms and bath for light housekeeping. Furnished, all conveniences. Phone 36813.

AFTER May 15th 2 furnished rooms for light housekeeping. 112 Chase St

FOR RENT furnished light housekeeping rooms for two. References Phone 5074

FURNISHED room near East side factories. Phone 36573.

ONE room rear East side factory for one or two gentlemen. Call 490 Cleveland St.

THREE furnished rooms for light housekeeping. 517 Middle Avenue. Phone 7291.

FURNISHED room. Call Phone 8513 425 Lodi St.

NICELY furnished room overlooking park for 1 or 2 gentlemen. Phone mornings 2709.

For Sale Autos, Etc. 37

"PULLMAN" chummy roadster, A-1 shape, spare tire and rim, can be seen at Ford garage, Oberlin or write F. S. Klein, R. D 2 box 31, Elyria, Ohio. Reason for selling have no room to keep it.

TWIN HARLEY-DAVIDSON motorcycle 1918 model with side car. Call at 120 Longford Ave. Phone 7732 Cheap if sold at once Call evenings after six o'clock.

SIDE CAR for sale. Can be seen at 13 Shear St.

ATTENTION!
You cannot afford NOT to own a car when you can buy under these conditions. The price is fixed (low) but you can make the terms if you act quickly. Offer is limited. Call 31 Turner Block now.

CHALMERS touring car, cheap; can be seen at 235 Eastern Heights Blvd. Phone 35743.

ENARCO motor oil 78 cts per gal. In steel drums. This is old price. Elyria Belting & Machinery Co.

HUP automobile. Call phone 9194.

FORD sedan for quick sale. $650. Phone 38472

5 passenger 33B Overland in good running order, electric lights and starter, 5 good tires. Phone 36971.

WANTED to sell or trade Chummy roadster for Ford truck which must be in A-1 condition. If interested call at Superior Electric Co. 365 Broad St.

NATIONAL automobile contains heater, pump, A-1 condition. Wm. Machovina, Grafton, O.

Buick

We have some good Buick cars, both touring and roadster that have been returned for new ones. The prices on these cars are such that you will readily realize their value and now is the time to buy them.
ELYRIA BUICK CO.
G.M.C. Buick
Trucks Automobiles
Cedar & Broad

BATTERIES recharged, repaired and rented. All work guaranteed. J. G. FOECKING BATTERY CO. 225 Broad St. Phone 2430. Bell Main 18.

Poultry and Pet Stock 35

Mrs. H. W. Merriman 333 Princeton Ave call for movie tickets at this office on Thursday.

RABBITS. Big money in raising rabbits Flemish Giants and Pedigreed stock the largest rabbit that grows, fine does and bucks 2 1-2 months up to five months Prices right and will sell 4 old does. 559 Lodi St. Elyria, Ohio. Phone 38113.

ANCONA eggs for hatching. Ten cents each. 339 Furnace. Phone 5512.

FLEMISH giant pedigreed rabbits, male and female. J. C. Underhill, Oberlin Road, stop 33. Address Elyria R. D. 4.

BABY CHICKS
All the standard varieties, at reasonable prices. Order now, large stock Standard Colony Brooders, sold on money-back guarantee. Also small Buckeye Brooders. We sell best feeders and starting feed.
ELYRIA HATCHERY CO.
Stop 30. Oberlin Road Phone 30162

R. C. Rhode Island Red eggs for hatching, 10c each. H G. Stacey, North Ridgeville Ohio. Phone 29L.

Horses, Cows, Vehicles 38

GOOD saddle horse for women to ride, 5 years old gentle. Call at 6 p. m. Phone 9394.

TWO bulls and three cows. Felix Pauly, Elyria. O. R. D. 3. Phone 30524.

FOR SALE Houses 40

A DOUBLE house in the South end. 4 rooms and bath up, 4 and bath down, cemented cellar, furnace, slate roof, big lot, Close in, $6500. Good terms. SEE
R. A. OSBORNE
20 Century Bldg.

Own Your Own Home
BUY a lot in Harvard Ave. Allotment. All improvements in and paid for, we will build you a home on monthly payment plan. A renter buys a home every 6 years for the landlord, why not be your own landlord, Harvard Ave. Allotment Co. Phone 2295, Room 1 Andwur Blk.

Good Values in Homes
Park Ave. beautiful home of 7 rooms, bath, pantry, oak finish down hardwood floors, fireplace, furnace, electricity $9500.
Blaine St. A good buy 6 rooms, bath, furnace, electricity, owner live out of city and want to turn property quick, $5500.
East side, near Ohio St. 6 rooms, bath, electricity, furnace, stationary tubs, oak floor and finish down $5600 Good terms, vacant in about one week.
East Broad beautiful semi-bungalow, 6 rooms, bath, modern throughout, oak finish, down, hardwood floors, $7000.
South side, close in, double 6 rooms bath, 5 rooms and bath separate, fur naces, cellars, electricity, ought to sell quick at $8000 Terms.
4th St. 7 room house, bath, electricity, furnace, garage, 66 ft lot. $6000. Terms.
7th St. Beautiful modern home, 8 rooms 2 bath, hot water heat, large lot, newly painted and papered. $9000 Terms
Blaine St 5 room, bath electricity, furnace, quick sale $4600
East side, 6 room, bath, cemented cellar, $4250. $1000 down.
MARSH & GLOVER
24 Century Block. Phone 2785

GOOD West side properties, Floral court, Lake Ave W. River, Lodi street, $2000 up. W R Comings 306 Masonic, Phone 2807.
LET me show you houses or lots.

Let me show you homes or lots Pasadena Park, all improvements going in. W. R. Comings, office Greater Elyria Building Co. 306 Masonic Temple.

A comfortable home on West Ave. between 8th and 9th furnace, electricity, slate roof. 45 by 160 for $3400. W. R. Comings, 306 Masonic Hinkson's phone 2807.

LARGE modern home on 318 East 5th St. Also barn. Call 5202 or 2920 H. M. O'Donnell.

Fawcett & Company
Real Estate and Investments.
402 Middle Ave.
Phone 2397.

KENYON AND OXFORD. Houses on Kenyon lots on Kenyon and Oxford Barth & Millspaugh. Phone 2164.

MILLER & BILLINGS
Real Estate and Insurance.
319 Elyria Block. Phone 2131

6 room modern house in A-1 condition, splendid location. Can give possession at once. Buy direct from owner. Terms. Phone 7371 or call at 705 E River St.

SIX room and bath, 122 Northrup St. lot 90x129, fruit, possession immediately. Call Black 187 Amherst, Ohio.

FOR SALE a seven room house with gas, furnace, and bath, a good barn, a large lot with fruit trees and garden space. Buildings all in good condition. A fine location near car line. Inquire at 339 W. College St. Phone 553 Oberlin.

EAST SIDE close in $6500. 5 rooms, bath, furnace, electricity, newly decorated, slate roof, cement basement. Terms. SEE
R. A. OSBORNE
20 Century Block.

E. H. Blvd. 6 rooms, sleeping porch, oak floors, brick fire place, double garage, house, like new. Bargain on terms. Phone 2295. Room 1 Andwur Blk. G. K. Miller.

WEST SIDE
FOR SALE—Off Lake Ave. 6 rooms and bath, furnace, electric lights, cement cellar, slate roof, large lot. Only $5000. $2000 down.
FOR SALE—Lake Ave. two homes of 6 rooms and bath each, gas, good cellars, very large lots. Only $4500 each $600 down, balance as rent.
FOR SALE—Off Lake Ave. close in, 7 rooms and bath, gas, stone foundation, cement cellar, garage, lot 54x275. Only $4500.
SOUTH SIDE
FOR SALE—9 rooms and bath, furnace, electric lights, cement cellar, slate roof, very large lot. Only $6200.
FOR SALE—Off Middle Ave. close in, 7 rooms and bath, furnace, electric lights, cement cellar, newly decorated inside, garage, large lot. Only $7500.
SOUTH AMHERST
FOR SALE—11 acre farm, good garden soil, nice six room house, large barn. A bargain at $3000. Terms.
SEVILLE
FOR SALE—92 acres of tobacco land 30 acres of muck, good nine room house, good barns and outbuildings, three wells and cistern, gas well, gas furnace in house, 3 acres of timber land. Can be bought very reasonably on terms.
EASTERN HEIGHTS
FOR SALE—Fifteen beautiful homes on terms.
FOR SALE—Off East River St. 6 rooms and bath, gas and electricity, cement cellar, slate roof. Only $3900. Terms.
SEE
SWARTS & CROW
31 Turner Block. Phone 2658

POSSESSION AT ONCE
George St. 6 rooms modern near car line. $6300. Good terms. Owner 222 9th. Phone 35194.

BUSINESS block, Middle Ave. Address box A55 Chronicle.

HOUSE 7 room strictly modern. Will be ready for occupancy by June 1st. Buyer can select fixtures and decorations. Large lot, garage. Call 124 Bell Ave.

6 room house, modern on Spruce St. $5000. $2800 down, balance monthly. Write owner. J. T. Valasses, Bellevue, Ohio.

Cleveland St. 6 rooms, modern, oak floors, like new. $5750 on terms. Phone 2295 Room 1 Andwur Blk. G. K. Miller.

FOR SALE—Prospect street, East side, good 8 room house, all modern, large lot, will sell on good terms. Phone 5344.

WEST SIDE, close in, good 6 room house, all conveniences, priced for quick sale. Act at once. Phone 5344.
Immediate possession, 6 and bath, south side, oak down, all modern conveniences, stationary tubs, fine surroundings, the price is right and on easy terms.
Immediate possession, 6 and bath, gas, electricity, basement only. $3900 terms.
West side, 6 room house, gas, basement, good lot, $3500. $500 down.
West River St. fine 9 and bath, oak down, gas, basement, furnace, garage, property in good condition, $5600 terms.
Spruce St. 6 and bath, all oak down, gas, basement, furnace, garage, good lot, fruit, fine garden, only $5600. Terms.
Beautiful suburban home on the car line, 8 rooms, electricity, basement, furnace, 1 acre, fruit, outbuildings, $5200.
Lake Ave. 6 and bath, all modern conveniences, very large lot, garage, fruit, only $4500, $1500 down.
BAUS & MORGAN
214 Elyria Block. Phone 2967

HERE IT IS. NOW VACANT. $500 cash, balance as rent, buys suburban home. at Stop 5, Lake Avenue. Six room house, good condition, slate roof, cemented cellar, garage, lot 40x160, and extra lot all for $3500 Own your own home, move in at once. Phone 5344.

FOR SALE, Clinton Avenue, West side, good 6 room house, furnace, bath, gas, slate roof, cemented cellar, extra large lot, garage, only $4000. Terms. Phone 5344.

FOR SALE—Furnace street, West side, 7 room house, oak floor, oak finish, furnace, bath, gas, large attic, cemented cellar, slate roof, large lot, garage, only $5250 Terms. Phone 5344.

WEST SIDE, good modern 6 room house, 4 years old, will sell on small down payment, for particulars phone 5344.

SOUTH SIDE, 5 rooms and bath, gas electricity, newly painted and papered. A good buy, $5000. Terms if desired. Phone 5344.

For Sale Lots 41

LOT East Broad St very good location, will sell right or trade for automobile. Carl H. Smith, 120 Middle Ave

LOT on Cambridge Court Call 2723.

ON account of leaving city, I have two very choice acre gardens, centrally located, that I will sell very reasonable. D. A. Cleveland, 252 Second St

LOT on Oxford Ave., two on Kenwood St Price right for cash sale. Call 2691, N. C. Sorenson 311 Lake Ave.

Legal Notices 49

LEGAL NOTICE IN DIVORCE
Glenn C. Crombie, Defendant, residing at Los Angeles, State of California will take notice that on the 9th day of May, A. D 1920, the undersigned Plaintiff filed her petition in the Court of Common Pleas, Lorain County, Ohio, being Case Number 16948 praying a divorce from said Defendant on the grounds of gross neglect of duty, and adultry and asking also for the custody of the two children and equitable relief. Said case will be for hearing on and after the 18th day of June, A. D. 1920.
ELNA M. CROMBIE, Plaintiff.
ANTHONY HEDING, Attorney for Plaintiff.
5-6-13-20-27-6-3-10

NOTICE
My wife, Mrs. Florence Dunn has left my board and room, I will not be responsible for any debts contracted by her on or after this day, May 13, 1920.
Signed: GRANT H. DUNN.

HOW THE LEAGUE STANDS

AMERICAN LEAGUE

	G	W	L	Pct
Cleveland	22	16	6	727
Boston	21	14	7	667
Chicago	20	11	9	550
New York	22	11	11	500
Washington	21	10	11	476
St. Louis	21	10	11	476
Philadelphia	20	7	13	350
Detroit	21	5	16	238

NATIONAL LEAGUE

Clubs	W.	L.	Pct.
Boston	10	5	667
Cincinnati	14	8	636
Brooklyn	10	8	556
Pittsburg	11	9	550
Chicago	10	12	455
Philadelphia	9	12	429
St. Louis	6	12	400
New York	6	12	333

AMERICAN ASSOCIATION

Clubs.	W.	L.	Pct.
St. Paul	18	5	783
Toledo	14	6	700
Louisville	10	9	526
Columbus	10	10	500
Milwaukee	11	12	478
Minneapolis	10	14	417
Indianapolis	6	12	333
Kansas City	7	12	280

American League.
Cleveland 9, Boston 7
New York 14, Chicago 8
St. Louis 5, Philadelphia 4 (10 innings)
Detroit at Washington, postponed, rain

National League
New York at Cincinnati, postponed, rain
Pittsburg 5, Philadelphia 3
Boston at St. Louis, postponed, rain

American Association
Toledo 4, Minneapolis 2 (10 innings)
Columbus 2, St. Paul 1
Milwaukee 5, Indianapolis 4
Kansas City 5, Louisville 1

American League
Cleveland at Boston
Chicago at New York
Detroit at Washington
St. Louis at Philadelphia
National League.
Philadelphia at Pittsburg
New oYrk at Cincinnati
Brooklyn at Chicago
Boston at St. Louis
American Association
Indianapolis at Milwaukee
Louisville at Kansas City
Toledo at Minneapolis
Columbus at St. Paul

WINS NATIONAL SWIMMING CUP

Los Angeles, May 13—Miss Ethel Da Bliebtrey of the New York Women's Swimming association, won the national A. A. U. fifty yard woman's national swimming championship in the Los Angeles athletic club plunge last night. She swam the distance in 29 1-5 seconds.

LORAIN NOSES OUT ELYRIANS IN DUAL MEET

Oberlin College Cinder Path Tried Out Tuesday Afternoon — Meet Was Hotly Contested

The Lorain and Elyria high track teams journeyed through the rain to Oberlin Tuesday afternoon to try out the Oberlin college track in a dual meet. Under fair weather conditions the meet would have been extremely interesting throughout. As it was the meet was closely contested but the cold and rain took off the keen edge of interest. Lorain won 58 1-3 to 49 2-3. As the score indicates from start to finish a first and second for either team put the meet on ice

The main feature of the meet was that neither team ran true to form. One point stood out clearly, Lorain excelled in the field events and Elyria in the track events. Lorain through the injury to Williams had no track man who could compare with Collier and Davis. Captain Penberthy and Paonessa were in a class by themselves in the distance runs. The high jump, broad jump, javelin and discus were taken by Lorain at marks far below the usual average work of the Elyria boys. Elyria was either way off form or the usual Lorain jinx had corralled Elyria's goat However, these two teams are bound to have a merry chase for the Little Big Six honors at Oberlin on May 29.

The summary:

100 yard dash—Collier (E) won Davis (E) second; Buckley (L) third and J. Alexander (L) fourth. Time—10 3-5 s.

880 yd. run—Penberthy (E) won, J. Smith (E) second; Horn (L) third and Eisele (L) third. Time—2m. 15s.

Shot put—A. Klein (L), second; Johnson (L), third and Forbes (E) fourth. Distance—34 ft. 11 3-4 in.

Broad jump—Duddear (L) won A. Klein (L), second; Forbes (E) third and W. Smith (E), fourth. Distance—17 ft. 5 in.

220 yard dash—Collier (E) won Davis (E), second; Bowditch (L) third; J. Alexander (L), fourth Time— 24 1-5s.

Mile run—Paonessa (E) won; Malanwiski (L), second; Mercer, (L), third and Nielson (E), fourth Time—5m. 24 2-5s

Discus throw—Henderson (L), won; Forber (E), second; A. Klein (L), third and Guthrie (E), fourth Distance—87 ft. 10 1-2 in.

High jump—Horn (L), won; A. Klein (L), second; Horan and Guthrie (E), tied for third and fourth. Height—4 ft. 7 in.

440 yd dash—Buckley (L), won Olson (E), second; Cervenka (L), third and W. Smith (E), fourth. Time—56 3-5s

Hurdles—Buckley (L), won; Guthrie (E), second; Tillick (L), third, and W. Smith (E), fourth. Time—29 4-5s.

Javelin throw—Talley (L) won; P Alexander (L), second; Forbes (E), third and S. Beal (E), fourth Distance—120 ft.

Pole vault—Braddon (L) won; Iler (L) and W. Beal (E) tied for second and third, Horan (E), fourth. Height—8 ft. 3 in.

On account of darknes the mile relay was not run off.

Starter—Collins of Lorain. Judges Daniels and McIllvaine of Lorain and Vaughn and Welton of Elyria.

Amherst

Amherst, May 13—The Memorial day committee held a meeting last evening at the town hall where they made final arrangements for the program on Memorial day. Two bands have been hired to furnish the music for the day, the Amherst City Band and the Lorain City Band. The program wil start at 1:30 in the afternoon. The parade will be the first event. The school children, all the fraternal orders, the American Legion and members of the G. A. R. will be in the parade. The parade will march to Cleveland avenue cemetery and then to Crownhill cemetery, where they will decorate the graves of the dead members of the G. A. R. The parade will then return to the square where it will be addressed by some speaker.

Dr. W. H. Turner has resigned as health officer of Amherst. His resignation took effect Monday, after being accepted by the state department. Under the new health law each deputy commissioner has a larger territory to take care of and Dr. Turner says he did not have the time to devote to the work, when the territory was added. William Miller, marshal of Amherst will succeed Dr. Turner and become the deputy health commissioner.

The Mothers' Circle will hold its regular monthly meeting Friday afternoon at the home of Mrs. A. F Nalley on Prospect street. Mrs. Nalley will be assisted in entertaining by Mrs. Frank Mischka and Mrs Conrad Zlich. The hostesses extend an invitation to all members At this meeting election of officers for the coming year will be held.

The Phoenix Tent of the Maccabees will hold an important meeting in their lodge rooms Thursday evening. At this meeting preparations for Memorial day will be made

Dr W. H. Turner, former health officer, said in his last report that the rabies in Amherst and vicinity were on the decline. He said that no new cases had been reported to him lately and he thinks that the disease has been stamped out, due to the precautions taken by the dog owners of Amherst and vicinity.

Dr. G. M Parker, Jack Brennen and C. E. Avery spent Wednesday in Cleveland.

Jack Horner of Cleveland, formerly of South Amherst, called on friends in this vicinity Tuesday.

Casper Dute and family have moved from Lincoln street to Delbridge house on Axtell street.

Miss Kate Bauer visited Elyria Wednesday in Cleveland.

Miss aKte Bauer visited Elyria friends Wednesday.

STOMACH TORTURE, GONE, FIRST SLEEP IN THREE MONTHS

Mr. Heinricks Was Ready To Give Up. Then He Found How to Regain Health

"My first step in 3 months was on the second night after I began using Milks Emulsion. I had had a bad case of stomach trouble and constipation for years and was ready to give up. 'I was troubled with gas, dizziness, bloat after eating, gnawing sensation and cramps in the stomach. Milks Emulsion was a Godsend to me, and I want everyone to know about a medicine that will cure cases like mine."—C. E. Heinricks, 702 S. Alabama St., Indianapolis, Ind.

Thousands of sufferers from catarrh of the stomach, indigestion and bowel troubles, have found that Milks Emulsion gives prompt relief and real lasting benefit.

Milks Emulsion is a pleasant, nutritive food and a corrective medicine. It restores healthy, natural bowel action, doing away with need of pills and physics. It promotes appetite and quickly puts the digestive organs in shape to assimilate food. As a builder of flesh and strength, Milks Emulsion is strongly recommended to those whom sickness has weakened, and is a powerful aid in resisting and repairing the effects of wasting diseases. Chronic stomach trouble and constipation are promptly relieved—usually in one day.

This is the only solid emulsion made, and so palatable that it is eaten with a spoon like ice cream.

No matter how severe your case you are urged to try Milks Emulsion under this guarantee—Take six bottles home with you, use it according to directions and if not satisfied with the results, your money will be promptly refunded. Price 60c and $1.20 per bottle. The Milks Emulsion Co., Terre Haute, Ind. Sold by druggists everywhere.

HAS BASEBALL FORTUNE DAWNED FOR JIM THORPE? THIS SEASON?

Jim Thorpe as the college world knew him in track athletics and football togs, and when he broke into big leagues with Giants.

Jim Thorpe, one of the greatest college athletes of all time, has been plugging along for several seasons in the big league, trying to make good. The bright future predicted for him has been long in coming, though. Now Thorpe has been signed to play with the new Akron International league club. He is idolized by Akron sport fans who have seen him play football. He is basking in the popularity he received while starring at college. It will be interesting to watch and see if this is what he lacked to make him a star in baseball.

ACIDS IN STOMACH CAUSE INDIGESTION

Create Gas, Sourness and Pain—How To Treat

Medical authorities state that nearly nine-tenths of the cases of stomach trouble, indigestion, sourness, burning, gas, bloating, nausea, etc., are due to an excess of hydrochloric acid in the stomach and not as some believe to a lack of digestive juices. The delicate stomach lining is irritated, digestion is delayed and food sours, causing the disagreeable symptoms which every stomach sufferer knows so well.

Artificial digestents are not needed in such cases and may do real harm. Try laying aside all digestive aids and instead get from any druggist a few ounces of Bisurated Magnesia and take a teaspoonful in a quarter glass of water right after eating. This sweetens the stomach, prevents the formation of excess acid and there is no sourness gas or pain. Bisurated Magnesia (in powder or tablet form—never liquid or milk)—is harmless to the stomach, inexpensive to take and is the most efficient form of magnesia for stomach purposes. It is used by thousands of people who enjoy their meals with no more fear of indigestion.

BECAME A HABIT WITH THIS MAN TO TAKE MEDICINE

Canton Citizen says he had pains in his side; his food disagreed and caused gas and bloating; was nervous, lost flesh and strength.

Claims his chronic constipation and other troubles have been entirely banished since taking Dreco, the great root and herb medicine.

"I have tried so many medicines seeking relief from my troubles that it has almost become a habit with me to take medicine," says Mr. H. A. Zerhe, a well known restauranteur, who lives at 2240 Indiana Way, N. E. Canton, O.

"When Dreco came along, I tried it just as I have many others, but this medicine has proven it's superiority over all the others. I used to be so nervous that I didn't get a decent night's sleep a week, but now I sleep sound every night. I had chronic constipation, but Dreco gives me free, easy action every day. I used to suffer from gas in my stomach sometimes awful. It would get so bad that it pressed against my heart and I thought I had heart disease, but Dreco changed all that. It got my food to digesting right so that no gas forms at all and I don't have those griping spells either.

"My appetite is big and I am gaining weight every day. I tell you when a fellow has a good appetite and his food digests well, gets good rest at night and his bowels move regular, he sure will feel fine. That it what Dreco did for me and that is why I recommend it to others."

Dreco does not contain any iron mercury, potash, acids nor oils, but is made from the juices and extracts of many herbal plants which combine with the juices of the stomach very pleasantly and act on the vital organs.

Mrs. L. S. Burley the well known Dreco expert, has headquarters at Ebert's Drug store, to meet the local public and explain. See him today.

GOLD SEEKERS IN ALASKA MUST FIGHT MOSQUITOES AS WELL AS COLD WEATHER

"Placers" panning gold while wearing mosquito protectors.

Placer miners travel thousands of miles seeking "pay dirt" along streams. They halt along the trail, dig into the earth and then sift a pan of the dirt to see if it contains any particles of gold. In mid-summer the mosquitoes are as energetic as the miners and the prospectors wear ingenious devices for protecting their faces and heads from the pests.

e Chronicle-Telegram

J. F. BURKE, Managing Editor.
OFFICE 331 Second St., Elyria, Ohio.
PHONES:

ng	2316	News	2318
ns	2317	Society	2319

ed every evening except Entered as second-class Elyria postoffice. Act of

Three cents per copy. By city 15 cents per week; year in advance. By mail of Elyria within Lorain ining counties, $4.00 per thin the State of Ohio, ewhere $6.00.

Members of The Associated Press; Select List of Ohio Daily Newspapers; Audit Bureau of Circulation; Bureau of Advertising, and American Publishers' Association.

New York Office: 220 Fifth Ave.; Chicago Office: 5 South Wabash Ave. Robert E. Ward, National Advertising Representative.

Associated Press is exclusively entitled to the use for republ- f all news dispatches credited to it not otherwise credited in r, and also the local news published herein. All rights of tion of special dispatches herein also reserved.

YRIA, OHIO, THURSDAY, MAY 13, 1920.

THE STRIKE SITUATION

e strike situation in the country is no better, tak- n the whole, than it was several weeks ago. mediately on the inception of the railroad strike therhood organizations joined with the govern- orces in going after the "outlaws." The rate-fix- rd, under the Esch-Cummins bill was appointed s supposed to begin to function. They started in sing to listen to the strikers at all but heard the ntatives of the brotherhood.

any of the strikers have found other positions in ality and have drifted into other cities and have work along other lines, and in some localities it difficult to fill their places, and even then it will e with more or less green hands.

yet there has been no determination of wages is the real matter in dispute, and after this is de- ed it will be several weeks before business is at , if not months. Many manufacturing plants have osed, some are closing, others have gotten a little l on hand to open up again. Coal yards are and coal which has been shipped to several firms n confiscated by cities and by railroad companies is diversion has put these firms lacking coal out ness temporarily.

milder weather begins with March, the coal fields country are supposed to begin to catch up in pro- and by this time we are usually being urged to our coal. The lack of cars, however, at the mines de it impossible for the mines to produce and the ons which ought to be reached in May cannot ssibly be reached until September.

ere will be a shortage of fuel this coming winter t question, such as the country has never seen be- There is a rumor that a decision will be reached in to the railroad strike in a few days and a com- e affected. We hope this is true. But even if it is, so disarranged and disorganized transportation siness throughout the country that normal con- will not be reached for months, and the losses ned by this disastrous trouble will be felt un- dly for more than twelve months.

PALMER AND HIS AGITATION

ere have been few people in our history who have olindly and futily gone after alleged violators of an has Attorney General Palmer. He has made oise and created more hubbub with less results as ever been witnessed before.

will be recalled on the eve of the Jackson Day he made extensive raids all over the country and hundreds if not thousands of citizens, many of were as guiltless of wrong doing as a child, and ly infinitely more guiltless than Palmer himself, e he has unhesitatingly kept people in jail with no charge than that of suspicion.

e sent the news out for consumption about the f May that his department had absolute knowl- f plot after plot of the "Reds" throughout the y. He had everybody excited except those who een watching his antics, but nothing happened on st of May and, of course, he wants us to conclude he reason it didn't happen was because he had d the people.

ut he does not tell us why it is that he does not ute the people of whom he had such definite and knowledge that they were in a conspiracy to blow e government on the first of May. It is easy h to arouse the people by assertions which no one ny, but eventually the truth is bound to be known.

overnor Edwards of New Jersey declared that the me Court of the United States will hand down a on on next Monday nullifying the Volstead Act. ay will determine whether the wet governor has a e wire to the chambers of the United States Su- Court. We are willing to risk something of our ation to the effect that Governor Edwards' declara- s from hope rather than from information.

peaking of futile regrets, we note that the En- people expressed deep regret recently in comment- upon the manner in which Kaiser Bill is being d, at the treatment they rendered Napoleon at St. a a hundred and five years ago.

CIALISTS TO NOMINATE DEBS

(By Associated Press)

ate for President However, erving Ten Year Sentence for ating Esponage Act

York, May 13.—The socia- rty machinery was all set to- r the nomination this after- of Eugene V. Debs, as its rd bearer in the approach- sidential election. Although serving a ten year term in deral prison at Atlanta for of the espionage act, he agreed upon by all leaders party as the logical man to ticket.

ndidate has been decided vice presidency. Party leaders predicted that the vice presidential contest would be between Seymour of Chicago, general counsel of the socialist party, and Prof. Scott Nearing.

SULPHUR MAKES PIMPLES VANISH

Says Sulphur is Quickest to Clean Up An Ugly Skin

Any breaking out of the skin on face, neck, arms or body is overcome quickest by applying Mentho-Sulphur. The pimples seem to dry right up and go away, declares a noted skin specialist.

Nothing has ever been found to take the place of sulphur as a pimple remover. It is harmless and inexpensive. Just ask any druggist for a small jar of Mentho-Sulphur and use it like cold cream.

DINNER STORIES

A tramp asked a gentleman for a few cents to buy some bread.

"Can't you go into any business that is more profitable than this?"

"I'd like to open a bank if I could only get the tools," answered the tramp.

Old Portly found himself stranded for an hour or so in a strange town, and decided to have something to eat.

He entered the only restaurant he could find and called for a menu.

"There ain't one, sir," said the waiter, who looked as if he'd been blighted in infancy, "but I can tell you what's on!"

"Let's have it, then," said Portly.

The waiter took a deep breath, and reeled off a lengthy list.

"You've a wonderful memory, my man!"

"No, sir," said the waiter, meekly, "I just looks at the tablecloth!"

He hated having his photograph taken, but his wife, indirectly, had forced him to undergo the much-dreaded ordeal.

When she saw the photograph she cried out in horror: "Oh, George; you have only one button on your coat!"

He: "Thank heaven, you've noticed it at last. That's why I had the photograph taken!"

A girl and a man sat under a palm in the ballroom.

"Is your love true?" the girl asked.

"As true," the man answered, in low, passionate tones, "as the delicate flush on your cheek."

"Oh—er—ah!" the girl stammered, hurriedly; "isn't the—er—doesn't the band play nicely?"

HIRAM JOHNSON TO MAKE LONG CAMPAIGN TOUR

(By Associated Press)

New York, May 13.—Senator Hiram W. Johnson will make a tour of the large cities in the eeast and middle west between now and the date of the Republican convention in Chicago, with a view to placing his candidacy for the Republican presidential nomination before business men, it was announced at Johnson headquarters here today.

No dates were given but it was said the itinerary would include New York, Philadelphia, Pittsburgh, Cleveland and Chicago. Senator Johnson's speeches on this tour, it was stated, would be designed to counteract a flood of literature disseminated among business men picturing him as an extreme radical.

ABE MARTIN

"Next t' knockin' a home run with th' bases full, I'll beet th' greatest sensation is playin' a snare drum on th' northwest corner of a circus bandwagon," said Pinky Kerr, t'day. 'Th' trouble with overalls is that they slip off a silk shirt," complains Ike Lark.

Office Associates s

Waists and Waste

Waists do get fearfully soiled — especially those light, filmy fragile lacy sorts. But it's real waste to discard them when we can restore the most delicate fabrics to such bright, crisp, newness at such a very small cost.

FAUVER & ROBSON

Dry Cleaners and Dyers

"If it Looks Like New We Did It"

Phone 2941

ON THE SPUR OF THE MOMENT

BY ROY K. MOULTON

SPEAKING OF SOULS.

We are satisfied now that there is something wrong with our soul. Up until recently it gave us very little trouble, and it worked so smoothly that we hardly knew it was there. We know we have one, for an evangelist by the name of Billy Sunday told us so personally about mine years ago.

But lately, with the advent of so many occulists, second-sighters, foreign poets and essayists, we have come to realize that if Bill was right, and we really have a soul, it is an old-fashioned one and not a late model. It seems to lack some of the modern improvements and accessories.

When some foreign soul-aviator comes along and steps on the gas our soul doesn't seem to do a Glenn Curtiss or an Eddie Rickenbacker at all, but just stays and hovers around the ground like a chicken. It refuses to do any of the loop-the-loop, nose dives or tail spins so popular with the "intellectuals."

It doesn't seem to respond to the demand for an investigation of the inscrutability of the cosmos or to any of the other crusades brought over by the serious thinkers of Europe. It couldn't follow even one of Ibanez' horsemen, and so far as to getting into harmony with Maeterlinck's "harmonic soul strings" it is off the key and sounds like a German street band trying to play in the Metropolitan Opera House.

If there is any way to fix our souls, or tone it up so it can get into good society, we would be obliged for the information. When our soul goes to one of these highbrow soul fights it resembles a canal boat captain trying to wear a dress suit.

• • • •

There is an adage which says, "Lay something away for a rainy day." There is a man in New Kensington, Pa., who reversed this old proverb and prepared for a drought. Read how he did it:

"Every stove in the house, and there were three of them, was filled with bottles of bonded liquor. The stovepipe had its quota, the chimney claimed its share, many were reposing in Paluso's bed, at least thirty were immersed in the rain barrel, a half-filled barrel of port in the cellar had not been neglected and an old-fashioned clock had no room for the long pendulum to swing without a tinkle of glass. When the police had finished their search more than 500 bottles of the best brands of bonded whisky had been unearthed."

• • • •

Alexander F. Kerensky, who succeded the czar as ruler of Russia, is waiting on table in a London "beef and beanery" and is down at the heel, but he has the edge on about three hundred and fifty million Russians at that, for he can reach over and corral a plate of beans every once in a while.

• • • •

We know a man in New Jersey who owns 250,000 chickens and, just as a matter of curiosity, we would like to see his income tax return.

• • • •

We wonder what has become of the famous Phil Booze who used to run a saloon in Grand Rapids.

• • • •

The first meeting of the League of Nations will be held on Mount Olympus.

• • • •

Their editors are always sure that the Bolshevik publications will be Red.

• • • •

Would it be out of order to suggest Dr. Cook as minister to Copenhagen? They know him there.

• • • •

Why blame the ladies for being ahead of time in wearing their spring hats in January? We are wearing our next winter's hat now.

A LITTLE SLICE O' LIFE.

We evolved a great plan,
Somebody had told us that
If we bought a dollar's worth
Of groceries, etc., we could get
A pound of real sugar.
So we went to the store
And we bought five dozen
Cans of tomatoes,
A side of bacon, five bags
Of oatmeal, much canned corn,
And in fact enough stuff
To run an ordinarily ambitious
Boarding house for six months,
And then we slipped the big idea
Over on the groceryman.
We said: "Now we have bought
About fifty dollars' worth
Of your wares and you will
Kindly come across with
Fifty pounds of sugar."
He said nothing but jotted
The order for sugar
Down with the rest.
That evening several bushels
Of produce arrived at our house.
Down in the bottom of the basket
There was a note from the dealer.
It said: "Here are the goods
As ordered—all except
The sugar. Upon investigation
After you had left, I found
That we were all out of sugar."

• • • •

CONFESSIONS OF A HIGH-BROW.

I am a high-brow. I can't help it. I was born that way, and when I look back over my life and think of all the fun I've missed—well, it's a splendid existence if you do not become exhausted.

When a person is born a high-brow, he must stick to it all his life, no matter how many of the little luxuries he is obliged to deny himself.

As I regard it, the main difference between a high-brow and a low-brow is about $80 a week—in favor of the latter.

Often have I tried to break away from this hereditary handicap and enjoy some of the things that other people—human beings, no doubt, in a way—enjoy. I have attended cinema performances and have seen hundreds rocking in glee over some episode that meant nothing in my young life. Probably not one of them had read "The Four Horsemen of the Apocalypse" or "Mare Nostrum."

I have seen grown men and women laughing over comic drawings. Even, and I blush to say it, my own children express an interest in them. I have caught my eldest boy sitting in the garage reading a book called "Pigs Is Pigs" and chuckling to himself mildly. Is it possible that I am to be the last high-brow representative of my race?

The frailties of human nature, which bring so much joy to submerged minds, do not appeal to me as humorous. Human nature should not be frail. It should be self-sufficient—faultless.

While the ribald songsters, the slang writers, the so-called comic artists and the slapstick comedians roll by in their tufted limousines to their country estates I will continue to plod my weary way along the sidewalk and preserve my traditions.

I shall retain my lofty viewpoint, my exalted perspective and continue my endeavor to enjoy the unenjoyable——

But, gee! It's a tough life, I'll tell the world.

• • • •

The famine situation in Europe must be worse than we thought, according to a want ad. in the London "Times," which says: "We are hungry for good, second-hand cars. Have you got one?" Ted Robinson suggests that we send over a few flivvers to keep them from starving.

A PATRIOT'S LAMENT.

"Oh, let me live," the sick man said,
"I do not wish to die;
I'm lone, forlorn,
With none to mourn
Although my spirit fly;
Yet let me live"—they raised his head
And heard his prayer of pain,
"I must survive," the sufferer plead,
"While Bryan runs again!

"I've seen the dodo disappear
Upon its ocean isle;
The horse car and
The peanut stand
To their oblivion file.
Yet all the while"—he dropped a tear
And more that fell like rain,
"I've known no presidential year
But Bryan ran again!

"I fain would see that happy day
When all shall hear the news:
Nebraska's blast
Gives up at last,
He's quit and will refuse!
And they may lay me then away,
Let none my soul detain,
While all the weary voters say,
'No Bryan runs again!'"

—Frederick P. Latimer.

• • • •

SHOULD A WIFE BE A HOMEMAKER OR A HAYMAKER?

Dear Roy: I am a young husband. I married a wonderful little girl for love. We lived happily until the war came.

And then I heard the call and volunteered, but was rejected because of bad eyesight and flat feet. My wife volunteered, too—for the motor corps.

I did what little I could in a civilian capacity to help win the war. But my wife—on her seemed to rest the burden of the entire world cataclysm.

And our home, my ideal, was broken up. Not just broken up—it was shattered, like that of "The Famous Mrs. Fair" when she left for France.

We had no children, which made the smashup worse. This condition lasted until after the armistice.

And then I bethought myself of an attractive young physician, a nerve specialist—psychoanalyst, he called himself—and on a false pretense I induced my wife to visit him.

She did—and fell in love with him. She neglected her corps and was dishonorably discharged after three weeks.

But the physician was in the secret with me—and also dismissed her curtly after her ejection from the corps. She was cured—and she came back to me, her old sweetheart.

That's how I solved the reconstruction problem for women war workers.

J. ARCHIBALD McNUTT.

Too Much Appetite may be as dangerous as too little

When the skin is sallow or yellow, the eyes dull, the head aches or sleep broken and unrefreshing, the back aches, or there is a pain under the right shoulder blade—it is an indication that the body is being poisoned by poorly digested and imperfectly eliminated food-waste. It is a wise thing to take

Beecham's Pills

to relieve these symptoms by helping to remove the causes

Sold by druggists throughout the world. In boxes, 10c., 25c.

Hamilton Ejects All Pigs in City

(By Associated Press)

Hamilton, May 133.—No more porkers in Hamilton and all "pigs is pigs" in the eyes of the police.

Acting on instructions from the board of health, the police waged a campaign today to force all city bred hogs to retreat to farms. Pigs found in gardens will bring trouble for their owner and any pigs that stray will be impounded. The result of the pig survey has not been reported to the police.

U. S. Aspirant Defeated.

New Castle, County Downs, Ireland, May 13.—The last of the American entrants in the British golf championship tournament was eliminated today. Miss Marion Hollins, of West Brook, L. I., the only American survivor, was defeated in the fourth round in Miss Molly Griffiths, who won by a score of six up and four to play.

Special summer course in Piano. Paul Andress, 138 1-2 Charles court. Phone 35894.

MILLER

OPTOMETRIST

Uncomfortable EYES Made COMFORTABLE by MILLERS GLASSES

Century Block

Says Husband Is Mistaken on The Date of Wedding

(By Associated Press)

Hamilton, O., May 13.—Charges that her husband, Charles J. Long, had made a mistake of one month in their wedding date, were made in a cross petition for divorce filed yesterday by Daisy M. Long. The wedding took place October 12, 1918.

Northwestern University Abolishes Honor System

Chicago, May 13.—Abolition the honor system among the st dents of Northwestern university announced by the faculty. Dean C. Flickinger, of the college liberal arts, stated today that o of the reasons for the suspensi was that the students had failed live up to the confidence placed them and that cheating duri examinations had increased und the honor system.

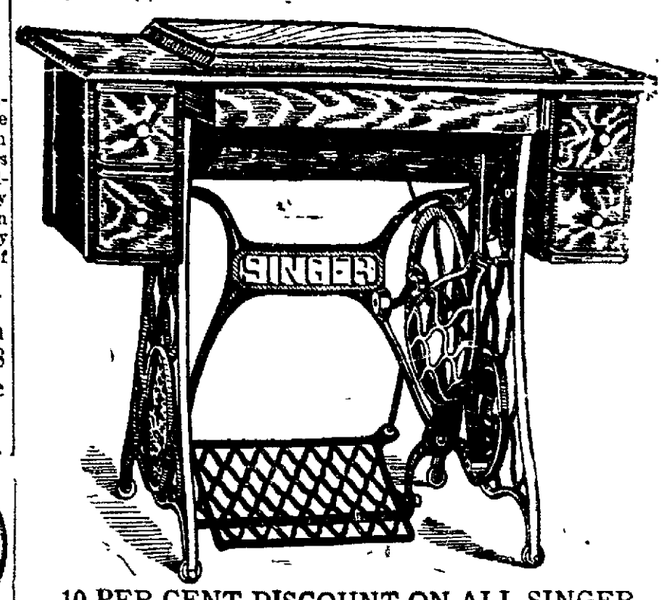

10 PER CENT DISCOUNT ON ALL SINGER MACHINES

If Purchased Now

We take in all makes in trade. Liberal Terms.

SINGER STORE

220 Cheapside Phone 257

$1.98 Your Choice

Your choice Friday and Saturday of following high grade Aluminumware, 2 styles Percolators, Tea Kettle, Roaster, Preserving Kettle, Collander Kettles and Rice Boilers. $1.98

GUARANTEED ALL PURE ALUMINUM

15 Day Rug Sale Bargrins

$8.00, 30x60 wool Smyrna fringed reversible Rugs special $5.98

$3.00, 27x54 Dark Hit and Miss fringed Rag Rugs at $1.98

$8.50, 9x11.8 stencilled Matting Rugs, all colors at $5.98

$15, 9x12 Stencilled imported Japan Grass Rugs at $10.98

The Harry H. Smith Co.

Homefurnishers Elyria, Ohio

SOCIETY EVENTS

Telephone 2319

ER, THE BRIDE N HAMANN, AT HOME WEDDING

e prettiest home wed- season took place last x thirty o'clock at the illam Baker, in Am- his daughter, Miss was united in mar- John Hamann also of . F. C. Jordon, pas- Amherst Lutheran iated, using the beau- ring service, the cere- witnessed by about s and nearest friends cting couple.

house was most ef- nmed for the event ap dragons being ar- bined.

was lovely in a light mbroidered crepe de and carried a shower bride roses, combined lilies. Her attendants abelle Warner, of Ely- e pink satin with cor- t peas, and Mrs. Mabel ister of the groom, e georgette crepe, net d corsage of sweet

einer of Lorain, acted and Manuel Baker, he bride, was groom's

Fitzgerald, dressed in vas ring bearer, carry- circle in the heart of

party entertained the e strains of the Lohen- g march, played by Baur, who also played of the Bridal chorus he service

eception followed the er which a sumptuous wedding dinner was ables were beautiful owers and dainty ap- sweet peas, in great ing each

and groom left last extended trip through west, stopping off for icago and Milwaukee. eturn they will be at r friends at 710 Park erst, after June first. t girl has been more loved by her asso- as Miss Baker, both town and also Elyria. the efficient and ief deputy in the te office for the past and is known and re- e hundreds through- unty. She is also sec- Au Courant club. Amherst and Elyria

n is employed by the entral R. R. Co., as agent, and is also ed among a large nds, and the gifts on the newly weds e by the variety and igh regard in which

MBERS WILL A. R. MEETING

chapter of the D. A. will hold its annual riday, May 14 at 2:30 parlors of the Second lin.

be held the annual officers and reports nd national congress. rs of the chapter, re- yria are planning to

t Tome ...

ide.

y Nichols entertained vening at her home on a party of girls from the Willys-Overland a delightful merry

ls, before her mar- was a recent event, y Lewis, an associate he offices and this affair by the hostess ature of showing her for the many little r working companions er.

ies and a delicious tured the event.

A AT OME

of the North Side Andrew's church are ver tea this afternoon of Mrs. S. W. Henson. street.

UB TED

Converse was the gra- s yesterday afternoon

HICKEN UPPER

hers and sisters of Rebekah Lodge at

. O. F. HALL

GDAY, MAY 19TH

can be purchased . Knapp at the Print Shop, begin- 5 o'clock on May

e 40c a Plate

r tickets before 9 Saturday evening, h

Committee.

WOMAN'S CIVIC CLUB TRANSACTS CLOSING BUSINESS OF YEAR

A short business session of the Woman's Civic club was held yesterday afternoon in the Gates room of the First Congregational church

Mrs. J. B. Loughry, the president was in charge and final reports of the year's work were presented by the secretary, Mrs. Dow Baird, and the treasurer, Mrs. Geo H. Lewis.

A splendid report of the recent convention of the Northwest District Federation of Woman's clubs at Sandusky was presented by Mrs. P. C. Gilman.

Mrs. J. H. Hurst was elected corresponding secretary, to fill the vacancy caused by the resignation of Mrs. E. F. Allen. The full report of the year will be published soon.

PERSONALS

Mrs. Charles Savage, who accompanied her sister to her home in Cleveland, following the burial services of their mother the late Mrs. Erne, returned home last evening.

Captain and Mrs. Pardue of the local corps of the Salvation Army were called to Columbus Saturday by the sudden death of Mrs. Pardue's father, Ensign Niles.

H. M. Crooks and family, former residents of this city, but more recently of Lorain, have moved from that city to Johnstown, Pa., where he has accepted the position of master mechanic for the Cambria Steel company of that city.

Mrs. Hal Sanford has moved from the Colonial to her new home on Princeton avenue.

Officers and teachers of the United Presbyterian Sunday school will meet this evening, following prayer service for a business ses-

Mrs. W. A. McCutcheon, accompanied by C. A. McCutcheon of Norwalk, Ohio, motored from Ithaca, N. Y., to spend several days with her mother, Mrs. E. W. Horner of West Thirteenth street. Mrs. McCutcheon will return to Ithaca for the Cornell Spring Day festival on May 22.

The Ladies' Auxiliary to Memorial hospital board will meet on Friday afternoon at one o'clock at the home of Mrs. Ella Savage for work on hospital furnishings.

Mrs. William Masterton is in New York for a several weeks' visit.

Mr. and Mrs. S. C. Prentiss of Fifth street, returned home this week from a visit in Cleveland, where they were the guests of their daughter, Mrs. J. W. Pickard Jr., who has recently returned from a sojourn in Honolulu, P. I.

Mrs. Mary Stevens Ascott of Toledo is a guest today at the home of her daughter, Mrs. Arthur Boyd of Chestnut street.

DANIELS SAYS NAME FORGED TO ORDERS

(Continued from Page One)

the protection of troop ships caused the department "much anxiety," the secretary declared, and finally he "bluntly" told Sims that everything was secondary to the safeguarding of vessels carrying American soldiers.

Mr. Danieis charged that Admiral Sims withdrew the destroyer escort from the first convoy as soon as it arrived abroad, leaving the transports without protection for the return voyage. Admiral Gleaves, in charge of the convoy system doubted the authenticity of Admiral Sims directing the destroyer force to proceed to Queenstown and made an investigation both through the American embassy at Paris and the navy department. Admiral Sims, he said, finally was instructed to protect the ships when they left France.

Referring to Sims' testimony that the first troop convoy, sent over in June 1917, was not attacked by submarines, and that there was no submarines within a hundred miles of the place where the attacks were said to have occurred, the naval secretary presented messages from Admiral Sims, giving accounts of such attacks.

Sims Disregarded

Daniels also testified that Admiral Sims had objected to the use of the former German liner Leviathan as a troop ship on the ground that her great length made her a better target for torpedoes than smaller vessels. He also said the admiral had contended that the ship should be operated to Liverpool, rather than to Brest, because of better facilities for handling her cargo.

The navy department, the secretary said, followed the admiral's advice in the matter, with the result that the Leviathan because of her draft had ta await an entire lunar month at Liverpool before she could get out of the harbor. Admiral Sims views were then disregarded, the witness said, and the Leviathan operated out of Brest where her turn around "was measured in hours instead of weeks and she broke all records in the number of troops transported."

Entertains Card Club

Oberlin, May 13—The Monday Night Card club met at the home of Mrs. Charles Weeks on North Pleasant street. The husbands appeared in overalls, while the women donned bungalow aprons. Eight tables at which five hundred was played, caused a lot of fun, when each woman had to sew a button on her partner's coat and he in turn had to sew a patch on her apron every time they had to move up to the next table. Delicious refreshments were served.

D. A. R. Meet Today

Oberlin, May 13—The D. A. R. will hold their annual meeting on Friday afternoon, May 14 at 2:30 o'clock in the Second Congregational church. There will be an election of officers and reports. Mrs. Alice Williams who attended the state meetings at Columbus will give a short account of what was done there. Mrs. Waite and Miss Permelia Allen will give reports of the national conference which they attended at Washington. Refreshments will be served.

Mothers' Club Meet

Oberlin, May 13—The Mothers' club met with Mrs. Floyd Harley on North Pleasant street, Tuesday evening. A large number of the members were present and all enjoyed the evening immensely. Light refreshments were served.

Report on United Churches Sunday

Oberlin, May 13—The joint committee of the First and Second Congregational churches having charge of the matter of union are ready to report to their separate congregations. A meeting of each church is called for next Sunday afternoon, May 16, instead of one week later, as previously reported. This meeting is to hear and act upon the report of the joint committee.

THE YOUNG LADY ACROSS THE WA

THE YOUNG LADY ACROSS THE WAY.

The young lady across the way says an army officer and his family simply can't live decently on his salary in these times and she favors cashiering them more generously.

The DIARY OF AN ENGAGED GIRL by PHYLLIS PHILLIPS

A HOME AS LOVELY AS A CASTLE IN SPAIN.

I have not done a stroke of work for four days now. I am still under the spell, it seems. My studio must be thick with dust, but does it worry me? It does not. I am the most care-free little person, and the most heavily engaged, possible.

Jack called for me in his car at one o'clock today and told me he wanted to take me for a spin on Long Island. It was one of those exquisite days when the world seems made for lovers. You know the kind—just turn to the eighteenth chapter of any novel and you will get me.

We started out in high feather and fairly flew along the roads. Stopped off at a quaint little inn and had the best lunch—then whizzed off again. Jack said I looked like a rose, and I just ate up every sweet word he fed me, like any other engaged girl.

Pretty soon we came to an attractive bungalow, overlooking the Sound, and he stopped the car. It was an adorable place, with a lovely garden sloping down to the cliffs, and a pergola, and a tennis court—and everything you can think of. I asked him if he had friends living here. He said no, but hoped to have in the future. Which was all very mysterious.

He told me that he had the key to the house, and that we could look through it if I cared to. And we entered.

Words fail me, for I can feel things much better than I can describe them, and that was the sort of a place I would have picked out for our home, if I had my way.

Such adorable French windows, opening out on the gardens and with a heavenly view of the water—you've no idea. A fireplace such as you dream of in every room downstairs. And as for the bedrooms—well they were scrumptious.

Woman-like I tried every dainty couch and chair in the place, and freely gave my opinion of the really artistic decorations, which seemed to please Jack tremendously.

Well, when I had raved to my heart's content, and told him a hundred times that his friends were much to be envied, he told me that it was our very own home that I was so enchanted with! It took my breath away. Then I ran up to him and threw my arms around his neck (throwing all maidenly modesty to the winds, which was forgivable under the circumstances) and assured him that I was overjoyed at his selection.

After that we sat down outside under the pergola, and billed and cooed in proper fashion. I was unblushingly domesticated and forgot everything but the fact that this was to be my home, and the great, blue-eyed man next to me, my very own husband. The thought was entrancing, somehow.

It will be thrilling, after all, to be Mrs. Jack Edmonds, with a place in the country, and all the liberty that I have dreamed of for so long. Art is long, but Time is fleeting, and after all a home is Art—don't you think? Dear, oh, dear, I am strangely inconsistent these last few days. Even Europe fades somewhat beside this glimpse into paradise. May I never lose it.

We watched the sunset over the water, and I once more ached to have Jack's arms crush me—and this time they did.

(To be continued.)

Household Hints

MENU HINT

Breakfast.

Oranges.
Oatmeal. Fried Mush.
Bread. Butter.
Coffee.

Luncheon.

Cold Meat (left-over).
Canned Peas.
Lettuce Mayonnaise.
Cream Puffs. Coffee.

Dinner.

Hamburg Steak.
Baked Potatoes. Succotash.
Tea Biscuits. Quince Jelly.
Canned Pears. Coffee.

CAKES

Eggless, Butterless, Milkless Cake—Put into a sauce pan the following ingredients: One cup brown sugar, one cup water, two cups raisins, one-third cup lard, one-quarter teaspoon nutmeg, one teaspoon cinnamon, one teaspoon ground cloves, one-quarter teaspoon salt.

Boil together for three minutes; then set aside to cool; when cool add two cups of flour into which has been sifted one-half teaspoon baking powder; add teaspoon soda dissolved in a little hot water; bake in a slow oven.

This cake can be improved by adding one-half cup of nut meats.

White Cake—Two scant cups granulated sugar mixed with the well beaten whites of three eggs. Take one-half cup lard, add one-half teaspoon salt and beat with a fork till it looks like whipped cream. Add one cup cold water, one teaspoon vanilla, two teaspoons baking powder sifted with three scant cups flour.

Icing: Boil one cup sugar until it hardens in water and beat into the white of one egg which has already been whipped stiff; flavor with a few drops of vanilla.

This cake, when made right, can't be beaten, and is cheap. Any cake that calls for butter and milk will have as good a flavor by using cold water and lard beaten light with a little salt.

President's Cake—Two cups light brown sugar (sifted), one-half cup butter, creamed together; one egg and two yolks well beaten, three level cups sifted flour, one cup sour milk, one-half teaspoon soda dissolved in milk, two teaspoons baking powder, two cups chopped raisins, one-third teaspoon cinnamon.

Bake in three layers and put boiled frosting made of light brown sugar between layers.

Hickorynut Cake—One cup butter, two and one-half cups sugar, one cup sweet milk, five eggs, three and one-half cups flour, two teaspoons baking powder, one pint hickorynut kernels, one pound raisins, if desired; one-half teaspoon grated orange or lemon peel.

Bake in a square pan and bake in two sheets. Let bake about one hour.

TASTY SALADS

Grapefruit Salad—Grapefruit free from all skin and place on lettuce leaf, serve with mayonnaise made with lemon juice. If you have maple sugar grate over salad just before serving.

Butterfly Salad—With the two halves of a slice of pineapple for wings, a small and large ripe olive for the head and body respectively, and two small strips of pimento for the antennae, form a butterfly on a bed of lettuce leaves. The wings may be decorated with cross sections of stuffed olives, dots of pimento, cheese, or in any other way ingenuity may suggest.

The dressing for this salad (either French dressing or mayonnaise) will have to be passed in a mayonnaise bowl in order not to spoil the effect of the butterfly.

Delicate Mothers

Vinol, our Cod Liver and Iron Tonic, is the best remedy for Nervous, Run-Down, Anaemic Conditions.

This Letter Proves It.

Kenton, Del.—"I suffered from a nervous, run-down condition and no appetite. I keep house and live on a farm so had to keep about my work as I have five in the family. My druggist recommended Vinol as the best medicine for my condition. I felt better after taking the first bottle. It has given me a good appetite, I sleep better and feel stronger in every way."—Mrs J. HERMAN WILDS.

It is the Beef and Cod Liver Peptones contained in Vinol aided by Iron and Hypophosphites which makes it such a famous blood-maker, nerve builder and strength creator. Besides Vinol is not a secret medicine. Its full formula is printed on each package.

C. W. Phillips, drugist and druggists everywhere.

At The Leading Elyria Theaters

AMERICAN

Now Showing

Carl Laemmle offers

LOCKLEAR

the Daredevil of the Skies in the

THE GREAT AIR ROBBERY

Universal Jewel

The most astounding drama ever conceived by the mind of man—in which, to save the woman he loves from a bandit of the sky, Locklear changes planes a mile in the air, climbs a frail rope ladder and forces the pirate to surrender—all the time being not over fifty feet from you, who are in another aeroplane! If you miss this picture you'll miss the greatest thing that moving pictures have ever produced. Now playing. It's a Universal picture.

Also Other Comedies

DREAMLAND

Today Only Today

The Last Episode of

THE GREAT RADIUM MYSTERY

KING BAGGOT

in

HAWKS TRAIL

Universal Weekly

Coming Sunday & Monday

A Great Universal Special Feature

LOCKED LIPS

With An All Star Cast

STRAND

Last Time Today

THE GIRL FROM NOWHERE

Also Other Comedies

Tomorrow and Saturday

CONWAY TEARLE

and

GRACE DAVISON

in

ATONEMENT

Added Attractions

MIXED HUSBANDS

COLONIAL

NOW SHOWING

GEORGE FITZMAURICE PRODUCTION

"On With The Dance"

MAE MURRAY DAVID POWELL

A Paramount Artcraft Picture

Admission

Children 20c; Adults 40c

War Tax Paid

THE COPPERHEAD

Coming to The American Theater Sunday, Monday, Tuesday, Wednesday, Thurs., May 16-17-18-19-20

MYSTERY" AUTO IS HAULED FROM RIVER BY POLICE

Police boat patrol lifting auto from river.

An automobile which was sunk in Sherman Creek, off the Harlem river, New York, recently, was raised by the police and identified as a stolen taxi.

A woman's handbag and a chauffeur's glove were found on the seat. The right hand door was swinging open, the glass on the left was broken, and the "vacant" sign was up. The police said the car must have been going at high speed when it plunged into the river. Whether the occupants escaped has not been determined. The river was dragged for their bodies without result.

M. E. CHURCH TO ELECT 14 BISHOPS

(By Associated Press)

Des Moines, Ia., May 13—Election of 14 new bishops was called for in the report of the committee on episcopacy presented today to the Methodist Episcopal church conference in session here. In addition to this number three men who at present are missionary bishops will be raised to the full general superintendency, making 17 in all—the largest number ever balloted upon at any former general conference of the church.

The committee's report was through its subcommittee on episcopal residences and recommends seven new residences. Indianapolis is the only city in the United States which is added to the present list. The new residences abroad are Shanghai, Calcutta, Singapore, Mexico City, Paris and Copenhagen.

In addition to the seven new residences, there are also seven bishops to be elected to fill existing vacancies, five caused by death and two by retirements. The three missionary bishops who will be raised to bishops are: Frank F. Warne, of Lucknow, India; John W. Robinson of Bombay, India and Eben S. Johnson of Africa. Two of the fourteen bishops elected will ben fourteen bishops recommended will be negroes.

Rev. Bertha J. Harris lectures to ladies at Methodist auditorium Tuesday, May 18th, 8 p. m

Wednesday, May 19th, 3 p. m. and evening 8 o'clock.

Tickets on sale at Elyria Print Shop. Price 50 cents for 3 lectures. 25 cents for single lecture.

Deputy Sheriff Is Overpowered By Whisky Runners

(By Associated Press)

Toledo, May 13.—Police here today joined in the search for liquor runners who during the morning kidnapped Bernard Flicker, a deputy sheriff of Monroe, Mich., 20 miles from this city.

According to reports from Monroe to the local authorities, Flicked stopped a party of motorists on the Dixie Highway and demanded that they submit to questioning. It is reported that the occupants of the car, after alighting and conversing with the deputy, overpowered him, carried him into the machine and sped away, supposedly in the direction of Toledo.

Farmers and persons on the highway who reported the affair said there were shouts but that no shots were fired, although the deputy sheriff was seen to brandish a shooting piece.

CUTICURA HEALED ITCHING ECZEMA

In Blisters on Face and Ears. Disfigured. Could Hardly Sleep.

"Ever since I can remember I have been troubled at times with eczema on my face and around my ears. It broke out in a rash and later turned to blisters and formed scales. It itched and burned so I could hardly sleep, and I would wake up in the night scratching, which caused disfigurement.

"Other remedies had been used with no success, but after using three cakes of Cuticura Soap and two boxes of Cuticura Ointment I was healed." (Signed) Miss Lela Gates, Box 105, Dunlap, Ill., July 23, 1919.

Give Cuticura Soap, Ointment and Talcum the daily care of your skin.

Sample Each Free by Mail. Address: "Cuticura Laboratories, Dept. M, Malden, Mass." Sold everywhere. Soap 25c. Ointment 25 and 50c. Talcum 25c. "Cuticura Soap shaves without mug.

Perfection Bread!

Yes, Perfection bread.

Who wants cake now, when Perfection bread is just as sweet and you can keep right on eating it, slice after slice.

Perfection Bread

Tastes just as good as it is—pure, sweet, satisfying. How the kiddies love it.

Ask your grocer.

Baked in Lorain County insures freshness.

Perfection Bread Co.

GO TO

Candyland

A NEW HOME-MADE SPECIAL EVERY DAY

BETTY WHO ?

Directed by Mabel Chenault Under Auspices of the Maccabees

Rialto Theatre May 19, 20

Seat Sale will open Monday, May 17, 10 a. m., at RIALTO THEATRE SEATS $1.00

Three Act Musical Comedy, Catchy Music, Clever Girls, Cute Kiddies

Young Men's Business Club INFORMAL MAY DANCE

Friday Evening, May 14

Elks' Hall—Tickets $1.50. Extra Ladies 75c

EVERY ONE WELCOME

FACE and TALCUM POWDERS

Plenty of use for a good face or a talcum powder, plenty of good products to select from. Maybe you have a preference, maybe you have not, in either case you want to be satisfied; but if you want a favorite, we have that; if you want us to suggest one, our knowledge is at your service. All popular kinds in either product and at the same prices here as anywhere else.

Ebert's Quality Pharmacy

DOROTHY PHILLIPS IN "THE RIGHT TO HAPPINESS" THE BIG UNIVERSAL-JEWEL SPECIAL

THEATERS

'ON WITH THE DANCE' DESPICTS N. Y. LIFE IN ALL ITS PHASES

Many-sided New York was reroduced accurately in a motion cture studio during the filming "On With the Dance," the new otoplay featuring Mae Murray d David Powell at the Colonial heatre this week. This is George tzmaurice's first personally proced cinema. It is peculiarly a ory of New York in both its ghter and more sombre moods. o drive the story home, Mr. Fitzaurice incorporated scenes from enue modiste's shop. crowded In the studio he built a Fifth enue modiste's shop, crowded th gorgeous creations, gaily essed customers, and pretty mols. The Stock Exchange, a tough nce hall on the Bowery, a cheap ize fight, luxurious apartments, attery park, and of course, the mous myriad-lighted skyline all e there.

'The Copperhead' Coming to the American

Persons well versed in history o expect to see in "The Copperad," the picture at the American eatre next week, a bloody dra- against a background of Civil ar battles will be disillusioned. rector Charles Maigne, who de the screen version of the eat play by Augustus Thomas,

LIONEL BARRYMORE in "THE COPPERHEAD" A PARAMOUNT-ARTCRAFT PICTURE

uced the war scenes to the ght skirmish at Tyler's Ford. ere are other indications of the eat struggle that was gripping country, but only enough to the proper atmosphere over.

The recruiting scenes for the xican war are interesting to npare with the modern methods d in the late war. The celebran at Millville, Illinois of the of Vicksburg is convincingly own. Mr. Maigne has built his ry around the tremendous sacce made for his country by Milt nks, the role played strikingly Lionel Barrymore.

REAT AIR ROBBERY' THRILLS CROWDS AT AMERICAN THEATER

Pursued by U. S. Marshals who ught he had held-up and bed the Aerial Mail, Larry Casy, the crack pilot of the Govment's Aerial Post Department reality was drawing them off trail of his "pal" who had turn bad and thrown in his lot with and of air-desperadoes.

Vounded by his pursuers, Cas staggered to the home of yl Caruthers, the idol of his ams. Regardless of his own ety, he thought only to comfort with the fact that the "pal" om he thought she loved, was e.

For in his masculine blindness, ld he read the truth in her s as she took him in, bathed wound and tried to comfort . It was not until the leader of the air-pirates had abducted her, that Larry's heart prompted him to rescue her and claim her for his own.

The exciting incidents of this abduction, and the rescue from a speeding aeroplane, high above the earth, makes one of the high points in the stirring photodrama, "The Great Air Robbery," showing at the American theatre.

'Alarm Clock Andy' Is Coming to Colonial

Charles Ray is again the bashful youth who develops into a world-beater in his new screen comedy, "Alarm Clock Andy," which is coming to the Colonial Theatre for three days commencing next Sunday. This time the star is Andy Gray, shy, stuttering salesman for an auto truck concern. Anxious to forge ahead in usiness, he strives to overcome his shortcomings by patterning after the firm's star salesman, Blinker, who is really a fourflusher. Andy comes in contact by chance with Dodge, a big buyer of trucks. The latter is impressed with the boy's determination.

Alucky accident puts Andy "in soft" with his boss's pretty daughter and he follows her on his vacation to a summer resort. All the time he is masquerading under the name of Blinker, and when he again encounters Dodge and closes a big order with him, complications resutl thick and fast. Needless to say they are straightened out happily and Blinker meets his due reward. So does Andy.

'Durand of Bad Lands' At Strand Next Sunday

One of the most popular of screen actors, Dustin Farnum, is coming to the Strand theatre on Sunday in a William Fox production, "Durand of the Bad Lands." Richard Stanton, who directed "Checkers" and other great features for Fox, directed Dustin Farnum in this thrilling story of a bad man who had some sterling good traits.

This is one of the strongest stories of the old West that the screen has known and a very excellent group of artists have been secured

'End of The Road' Is Coming to Colonial

In addition to the smashing seven reel super-feature, "The End of the Road," at the Colonial, May 19-20, Dr. W. C. Bettis student of sociolgy, delivers a convincing sociology, will deliver a convincing talk, entitled, "Every child has a right to be well born, but why so many thousands upon thousands are not."

Mr. Bettis has made a life tudy of veneral dieases and their awful results. He has traveled extensively in America and Europe, visiting the very depths of public institutions erected and maintained at enormous cost to care for our physical and mental wrecks, nearly all of which can be traced back to the "sins of the parents, ignorance, vice and false modesty."

He says: "If I could take every man and woman, and every boy and girl over 14 years of age, down in the depths of these institutions, down in the places where visitors never get, and stand them along side the cots of the victims of these awful diseases; that they could hear their wail of despair, and their cry of "no one ever told me, I did not know," social conditions would be changed over night."

"Too long have these subjects been tabooed. Too long have we neglected to teach our children and the public at large, these most important things in life, and that is why our institutions are filled to overflowing with human derelicts."

"At last, thank God, our federal, state and municiple governments have awakeened to the need of educating all the people. everywhere, as education and enlightenment, will bring knowledge and fear, and that is the only way of handling this dreadful situation."

Mr. Bettis tells these things in plain language, and his talks are illustrated with wonderful colored pictures taken in the immense hospitals of America and Europe.

Cocoanut Oil Makes A Splendid Shampoo

If you want to keep your hair in good condition, be careful what you wash it with.

Most soaps and prepared shampoos contain too much alkali. This dries the scalp, makes the hair brittle, and is very harmful. Mulsified cocoanut oil shampoo (which is pure and entirely greaseless) is much better than anything else you can use for shampooing, as this can't possibly injure the hair.

Simply moisten your hair with water and rub it in. One or two teaspoonfuls will make an abundance of rich, creamy lather, and cleanses the hair and scalp thoroughly. The lather rinses out easily, and removes every particle of dust, dirt, dandruff and excessive oil. The hair dries quickly and evenly, and it leaves it fine and silky, bright, fluffy and easy to manage.

You can get Mulsified cocoanut oil shampoo at most any drug store. It is very cheap, and a few ounces is enough to last everyone in the family for months.

WALKING STICK'S BUILT TO CARRY JUST A WEE DROP

©KEYSTONE.

"Hitting the Cane."

A recent issue of a London paper told of the invention of a very clever walking stick which is also a small whisky flask. The gold knob on the cane unscrews and is used as a glass. The whisky is contained in an aluminum tube running the whole length of the stick.

LOCAL SPEAKERS WILL ADDRESS BUSINESS CLUB

Next Tuesday evening the Young Men's Business club will be addressed by Rev. W. B. Winters of the M. E. church and A. J. Boynton. superintendent of the blast furnaces at the National Tube Co. They will choose their own subjects, and will have something to say that will be of interest

The May dance to be given by the club will be held a Elk's hall on Friday evening of this week

Shaver Rites Friday

Funeral services for Mrs. H. H. Shaver will be held from the late home at 127 Homer street at two o'clock, Friday afternoon. Rev. W. S. Smith will officiate.

Lorain, May 12.—D. J. Boone re-elected superintendent of Lorain schools for three years with annual increase over present wage of $4,200 being set at $4,800, $5,100 and $5,400.

Six weeks summer school starts June 14.

DR. O. E. BRODBECK

Osteopathic Physician

Phone 2337—503 East Ave.

MOOSEHEART IS EULOGIZED BY OFFICERS

(Continued from Page One)

the Moose lodge were entertained at the Sharp home for dinner and a delightful afternoon was spent together. Many reminiscences of the visit made by Messrs. Davis and Lentz to Paris were talked over.

After the dinner Mayor Jones took the visitors to the Home for Crippled Children and they were duly impressed with the wonderful work being done there.

In the evening a banquet and open meeting was held at Moose hall, which was filled with the members and their friends.

Jim Armitage acted as chairman and toastmaster in his usual happy manner, introducing the speakers.

Mayor Jones complimented the order for the many kind deeds they had performed in this city and said he could always depend on it for aid for any worthy cause.

Director General Davis told of his visit on two accosions to Paris where he was the guest of Ambassador and Mrs. Sharp. He characterized them as being the finest examples of Americanism in Europe and said that in all his foreign travel he had never heard anything but praise for them. When Paris lodge was formed they made Mr. Sharp a life member of the order. At the hour of nine, the speaker stopped and in acordance with the usual custom of the Moose at that hour, all present repeated the following prayer: "Suffer little children to come unto me and forbid them not, for of such is the kingdom of heaven. God bless Mooseheart and the children therein."

Continuing he told of the eight hundred orphan children of deceased members, who, with one hundred widows, aged members. and over one hundred crippled soldiers were being cared for at Mooseheart home. Every child was being taught a trade and the soldiers sent there by the government were also being taught new trades so that they would become self-supporting. His talk was well received and was greeted with the honors of the order.

Ambassador Sharp then spoke briefly. He emphasized the fact that the French people were home lovers, and took especial pride in their children and the home life. More so he believed than any other people on earth. He believed the greatest honor was to be known as a God-fearing, honorable American citizen, who realized his responsibilty to his fellow men.

The concluding speech was made by Ex-Congresman Lentz, and he also told of the wonderful work being done at Mooseheart, which he characterized as the greatest vocational school in the world, comprising over one thousand acres of ground, well stocked with everything needed in a farm, and with concrete buildings, the whole investment representing over $5,000,000. He urged the membership to lend their support. The order now has 600,000 members and each one pays $2 per year towards the support of Mooseheart.

He also announced that Ambassador Sharp had consented to deliver the address at the second graduating exercises of the school to be held the 23rd of next June. the first of which was addressed by William Jennings Bryan.

The meeting adjourned at a late hour, and those present expressed themselves as being ... the visit of their chief ... and the hope that they would make it a point to make ... stopping place at some future occasion.

Read the Chronicle-Telegram Want column.

COLONIAL

Wed., Thurs., May 19-20

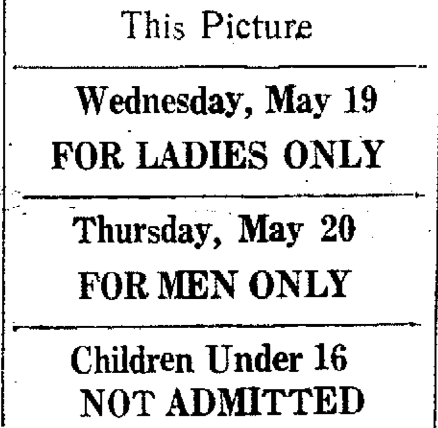

Also Hear

Dr. Wm. Charles Bettis' Lecture

During the Showing of This Picture

Wednesday, May 19
FOR LADIES ONLY

Thursday, May 20
FOR MEN ONLY

Children Under 16
NOT ADMITTED

STRAND

5 DAYS STARTING
TUESDAY, MAY 18

UNIVERSAL-JEWEL DELUXE PRODUCTION

WOULD YOU FIGHT FOR HAPPINESS?

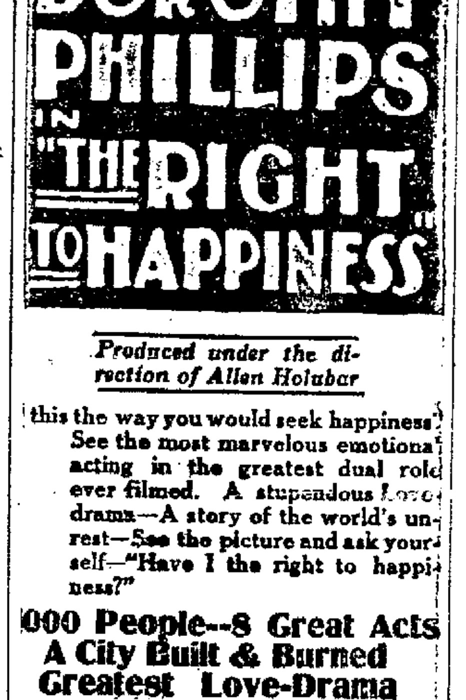

DOROTHY PHILLIPS IN "THE RIGHT TO HAPPINESS"

Produced under the direction of Allen Holubar

this the way you would seek happiness? See the most marvelous emotional acting in the greatest dual role ever filmed. A stupendous Love drama—A story of the world's unrest—See the picture and ask yourself—"Have I the right to happiness?"

000 People--8 Great Acts
A City Built & Burned
Greatest Love-Drama
Ever Produced

"YOU CAN SEE HER THINK"

AMERICAN

TODAY! GO! SEE!

The Great Air Robbery

THE GREATEST AIR PICTURE EVER MADE

COMING, SUNDAY, MAY 16

ADOLPH ZUKOR presents

"THE COPPERHEAD"

WITH
LIONEL BARRYMORE
A Paramount Artcraft Picture

Adapted and Directed by
Charles Maigne
Story by
Frederick Landis

Great Crowds Wept and Cheered

When Lionel Barrymore stirred their souls with the unforgettable scenes of "The Copperhead" on the stage.

Now It Is on the Screen!

The story of a patriot who served in disgrace when he could have served with honor—Gave more than life for those who called him traitor, for Lincoln who called him "friend."

A whole town built for the stirring scenes of love and conflict—A picture more impressive than the play—Thousands of men and women in the cast.

Mighty Moments

The "Copperhead's" oath to President Lincoln.
His secret intrigues with foes of the Union.
His fight in the clash of "Copperheads" and "Yanks."
His false imprisonment for murder.
His sacrifice when spurned by his wife and soldier son.
The inspiring, wonderful end!

From the GREAT PLAY by AUGUSTUS THOMAS

Gigantic Silk Shirt Sale

$5000 worth of Silk Shirts All High Grade, from the Best Makers. To be Sold Out at Less Than Cost.

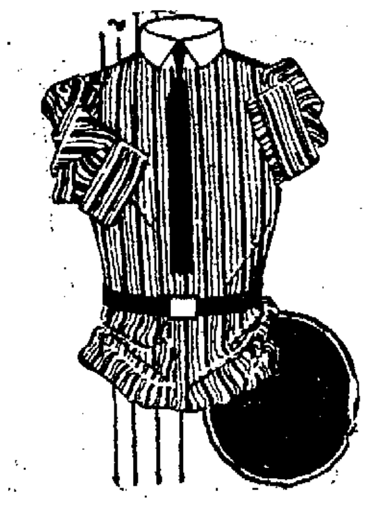

At$11.65

In this lot we have 255 shirts heavy crepes and broad cloth silks, regular $16.50 shirts Sale price $11.65

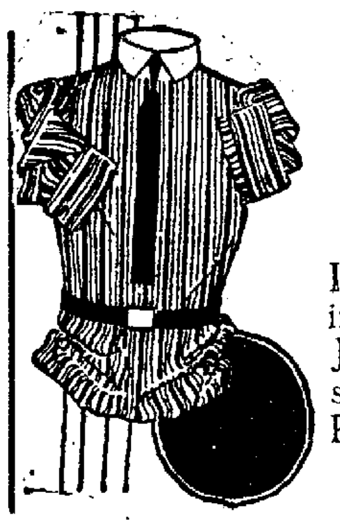

At $9.45

In this lot we have 232 shirts including Pau de Crepes and Jersey silks, Regular $12.00 shirts, Sale Price $9.45

At $7.85

In this lot we have 190 shirts including crepe de chine and tub silks, regular $10 shirts, sale price $7.85

At $4.95

In this lot we have 214 shirts including fibre silks and silk mixtures, regular $7.50 shirts, sale price $4.95

See them on display in our window

This is Absolutely a Cash Sale

Dachtler & Dachtler

The Quality Shop

This is Absolutely a Cash Sale

TODAY! GO SEE!

The Greatest Picture Ever Shown in Elyria

ON WITH THE DANCE

Colonial Theatre

THE VIRGIN OF STAMBOUL

…TION OF BRITISH WEST INDIES BY U. S. WOULD MAKE …AMA CANAL DEFENSES IMPREGNABLE FROM ATLANTIC SIDE

Map showing how islands of the West Indies form a natural chain of defense for the Panama canal.

…en proposed in the …es, and the proposal … much favorable com… …t Britain, that in part payment of England's great debt to this country, the British government cede to the U. S. government some or all of the former's possessions in the West Indies. The islands mentioned include the Bermuda and Bahama groups, Jamaica and the Barbados.

Some of the British islands would be particularly valuable to the United States in that they would strengthen the chain of defenses being thrown about the Panama Canal. "We have now become the leading economic power in the world and have developed the Panama Canal and a navy and merchant marine which make these islands more than ever important to us," says William G. McAdoo, President Wilson's son-in-law.

BLAME WILSON FOR DELAY ON PEACE TREATY

Indiana State Republican Committee Endorses Stand Against Pact and Favor Court to Settle International Disputes

(By Associated Press)

Indianapolis, May 13.—Charging responsibility to President Wilson for the delay in ratifying the peace treaty and welcoming it as an issue in the campaign, the resolutions committee of the Republican state convention in session here today submitted its report to the delegates.

It declared "our absolute opposition to the covenant of the league of nations as submitted by the president" and that "we fully approve the action of the Republicans of the senate in resisting its adoption."

The report further put the Republican party on record as in favor of a world court to administer international justice and for the "judicial settlement of international disputes."

"The present policy in Mexico was condemned as "insincere and prejudicial to the interests of this country as well as those of Mexico" and pledged the inauguration of a fixed and forceful policy in solving Mexican problems."

"Wanton extravagance during the past eight years in squandering the peoples money and wasting the country's products" were condemned and a pledge given to reduce the federal taxes and revise the federal tax laws.

It put the party on record as opposed to government ownership of railroads, declaring the transportation systems of the country should be privately owned and managed under strict governmental regulation.

MOVE FREIGHT IS PLEA OF CAPITAL

(Continued from Page 1)

congestion in the eastern section of the country with its resultant decrease in the already inadequate supply of freight cars, is more a result of the inability of consignes to unload cars quickly than inability of the roads to move cars, rail road officials here said today.

The roads were almost unanimous in asserting that efforts of the recent strike of switchmen and yardmen had been counteracted by the return of a majority of the strikers to work and the employment of other men to replace strikers still out.

Some of the present congestion, however, was admitted to be the result of piling up of freight during the strike but this, officials declare, was being speedily cleared up.

A strike of union longshoremen and the refusal of union truckmen to handle freight moved by non-union longshoremen was said to have a market effect on the slowness in unloading cars and making them available for outbound freight.

ARREST BARTON FOR SAMPLING WHISKEY

(By Associated Press)

Ashtabula, May 13—C. C. Barton, an officer from Youngstown, was being held in his room at the Beckwith House, Jefferson, today, by Sheriff R. C. Eldred for alleged disorderly conduct and intoxication, pending the arrival from Youngstown of another officer to whom Barton will be turned over.

Barton, it is said, started from Jefferson for Youngstown at noon yesterday, with 24 half pint samples from each of 24 kegs of whiskey taken in a raid on smugglers here last Saturday. The samples were to be tested for alcoholic content.

Barton, it is said, treated some of his friends to the liquor and partook of a liberal quantity of it himself. The sheriff arrested Barton at Andover last night, where he was said to have gone with members of a theatrical troupe he had met in Jefferson. All but four half pints of the liquor had been disposed of, it was said.

SHOE STORES WILL CLOSE NINE-THIRTY ON SATURDAY

The Philpott, Brenner, Vesta Market House, and Leader Shoe Stores, have agreed to close their stores at 9 30 o'clock on Saturday nights, commencing this week.

HOPELESS DISEASES CAN NOT BE CURED BY DOCTORS OR MEDICINE

There are some diseases which are absolutely hopeless and past cure by any physician or medicine but they may yet be palliated and a medicine, if it does not help in one case, may help in another. To any one suffering from a disease a remission is a degree of health and a medicine that relieves or palliates a disease is of great benefit. We can not guarantee to cure any disease with Number 40 For The Blood, but we quote word for word what the ingredients in 40 are recommended for in the U. S. Dispensatory and New American Materia Medica: "In the treatment of blood troubles an acknowledged remedy among all schools of physicians, removes the cause of disease, stimulates the removal of waste, thus indirectly encouraging nutrition. Disorders of the nervous system demand this remedy, such as neuralgias, chronic rheumatism, gouty conditions, auto-intoxication, constipation. Used with phenomenal success in eczema and skin diseases, lumbago, glandular swellings, ulcerations of mucous membranes and in general disorders of the stomach, liver, kidneys and spleen." Prepared by J. C. Mendenhall, Evansville, Ind., 40 years a druggist. W. S. King, 802 E. 4th St., Pueblo, makes the following statement: "I suffered for a number of years with kidney trouble, sciatic rheumatism and constipation, tried numerous remedies with little or no benefit. I was induced to try Number 40 For The Blood. I found I was benefited from the start, and after taking six bottles received such wonderful and satisfactory results. I am prompted to make this statement." Witness to signature, Edward Reiss, druggist. Sold by Phillips drug store.

Grainright For Floors

ASK YOUR PAINT DEALER—HE KNOWS

…O'S WHO?

…announcement by … Cooper Proctor, mul… soap manufacturer of … his acceptance of …ent to be official head …ential boom of Gen. Leonard Wood, suggested the question whether United States Senator Warren G. Harding would be able to pose as Ohio's 'favorite son" in the Republican national convention. Rud K. Hynica, national committee man recognized successor of the late Geo. B. Cox as the Cincinnati party boss, is in California. and in his ab… leaders and workers …t to express them…

…octor stands high in … of his party in the …as in his home com…

…octor is a Princeton …w years ago he gave … million dollars for a …lding and for other … at the university. … spent part of a day … with graduates and …s from Princeton in …th the drive to raise … fund for the univer…

…rs ago he was hur… …ork city to undergo …ment, after having … a favorite dog at his …s fine old estate at …w miles from Cincin…

… May 13.—Eugene V. … convict number …ominated by acclama… …residency of the Unit… …he socialist party's …ntion here today.

GOVERNOR SPARES MAN STATE FORGOT

Charles Douthitt.

Eight times Charles Douthitt, held in the death house of the Eddyville (Ky.) penitentiary, where murderers are executed, saw men go to the electric chair from "Death Row," where he was incarcerated while two governors declined to set a date for his execution, finally passing the matter up to their successors. When Governor Morrow took office January 1 last he had never heard of Douthitt, but on learning the facts in his case commuted his sentence to life imprisonment.

LORAIN

Chaplain Ferguson of Old Soldiers Home, Sandusky, to be Memorial Day speaker, following parade.

Dr J. L. Faragher informs Board of Health that rabies epidemic here is serious.

Twelve of the seventen gangs of riveters who went on strike at the local shipyards a week ago resume work. The other five gangs are expected to resume work within a few days.

Walter Hunt, three and Ernest Nagy, four, suffered body bruises and lacerations when run down while playing in street by auto, the driver of which failed to stop.

Police have clues which are believed to lead to the arrest in a few days of the persons who stole $700 from the safe in the Eagles Lodge.

Because of resignations largely due to contemplated marriages, Lorain schools will need twenty new teachers.

Chamber of Commerce adopts motto of 75 000 population of Lorain by 1930. The present population is 38 000. The motto will be used on stationery of all local business houses.

Fiften cases of typhoid fever here past month.

Nine school principals employed to take school census at six cents a name in order to be more familiar with families of pupils.

Reduce Weight Happily

Use famous OIL OF KOREIN, follow directions of Korein system therewith; become slender, healthier, attractive, efficient; LIVE LONGER! Sold by busy druggists, including.
C. C. Rowers, J. A. Ebert, E. U. Hague, C. W. Phillips,
And by good druggists everywhere who will supply you with genuine OIL OF KOREIN.

GMC TRUCKS
ELYRIA BUICK CO.
CEDAR & BROAD

…Your Hair … THIS FREE

…druff, or if your hair is falling …ve a bald spot, you should …s of persons have overcome …hrough a genuine Indians' … be mailed you free with a … wonderfully efficacious oint… you send only 10 cts. (silver … the cost of this notice, to …-301, Station F., New York

…E BY USING …S BUTTERMILK …OR COMPLEXION

…Girl Tells Druggists …e Anyone's Money Un… Delightful New Van… …m Quickly Shows a …provement

Buttermilk Cream creates beauty almost like magic. The most wonderful thing about it is the fact that whilst it turns the dullest, most lifeless complexion to radiant beauty …d or rough hands or …hite, yet there is not … sign of its use after … It actually vanishes …d the most heated at… …ill not produce the …s or greasiness of the …

… whether you are trou… … a poor complexion, …ffiness around the …, crows feet or lines …mouth, ugly finger … a simple roughness of …s or arms caused by …you will find that any … troubles will quick… …with the use of How… …milk Cream. H. A. … supply you. Manufac… …d Bros. Chemical Co.

ALL KINDS OF
Fresh Fish
RECEIVED DAILY
Good assortment for Friday and Saturday
M. LESNICK
Elyria Markket & Storage

Hackett & Addison
Progressive Painless Dentists
519 Broad Street Elyria
Over Paradise Soda Grille.

BPS BEST PAINT SOLD
THE MOST ECONOMICAL
Day's Hardware

R. & H. RELIABILITY

Our customers are asked to keep us informed as to the kind of service they get from clothes bought here. We sell reliable clothes and we guarantee them in every respect. We are keenly interested in the manner in which these clothes deliver value, service and satisfaction.

Spring Suits and Overcoats

Suits are $37.50, $45 to $65
Overcoats are $30 to $50

The fabrics are high-class weaves which haven't too much weight, but which possess plenty of body and sound wearing quality. The models are clean cut, likable presentments of the best spring designs for men and young men. There is good value in these clothes; not only in materials but also what they add to your good looks and well being.

Kuppenheimer Good Clothes

Kuppenheimer clothes are always the advance guard when it comes to introducing new style ideas. But they're always sane, worth while ideas. The house of Kuppenheimer always takes care that a man blessed with horse sense and plenty of red blood won't hesitate a minute to wear any Kuppenheimer madel.

Where the Good Clothes Come From

The Corner Store

THE
ROBINSON & HANCOCK
COMPANY

Lewis' GREAT Lewis'

MAY SUIT SALE

The Greatest Sale of High Grade Suits Ever Held by Us.

We Must Sell Every Suit In Our Store Regardless of the Cost—None Reserved. You Will Pay from $10 to $30 more for Similar Suits This Fall. All Made from the Best Quality All Wool Serges and Tricotines. A Large Variety of the Latest Styles to Chose From.

$100 Suits at **$69.50**

$87.50 Suits at **$59.75**

$68.00 Suits at **$47.50**

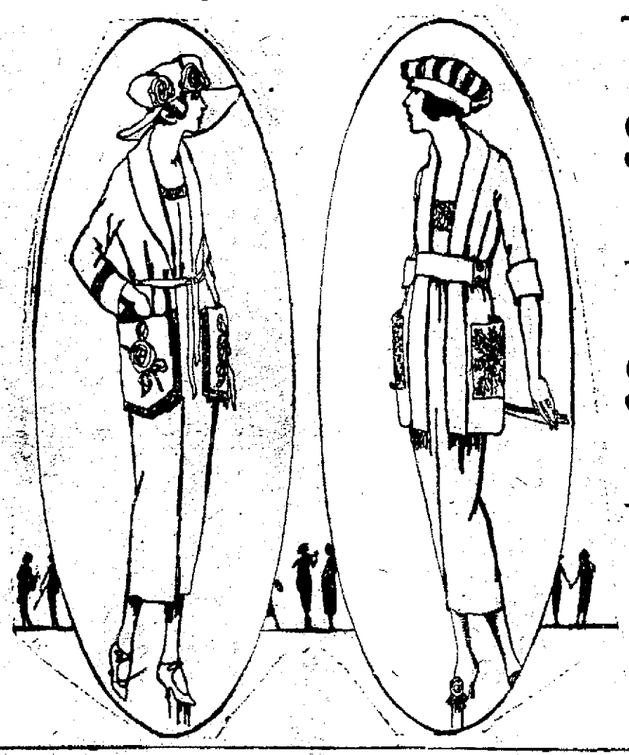

$60.00 Suits at **$38.50**

$48.50 Suits at **$29.50**

A Saving of $20 to $30 on Each Suit During This Sale

GREAT MAY SALE OF SILKS—For Friday and Saturday Only

A remarkable Sale of Sport Silks, Georgette Crepes, Crepe de Chines and Fancy Printed Silks. Remarkable in so much as they are priced at less than the manufacturer's cost today. Three Thousand Yards of High Grade Silks offered for this Sale Only. If you need Silks of any kind for future use, buy Friday or Saturday.

$8.50 "KUMSI-KUMSA" SPORT SILKS
at, a yard **$4.98**
Mallinson's fancy sport silks, suitable for skirts and blouses. 40 inches wide, and shown in all the desirable colors.

$10.00 "CORDELLE" SPORT SILKS
at, a yard **$8.50**
A fancy, soft finished sport silk, suitable for skirts, blouses and dresses. 40 inches wide.

$7.00 "COLUMBIA" SPORT SATINS
at, a yard **$5.95**
Columbia sport satins; one of the most desirable fabrics for summer skirts and blouses. Comes in Turquoise, Sapphire, Orchid, Geranium and Blue.

$3.50 GEORGETTE CREPES
at, a yard **$2.79**
Best quality, pure silk Georgette Crepes, offered in all the desirable shades for street or evening wear. 40 inches wide.

$3.50 CREPE DE CHINES
at, a yard **$2.75**
Pure silk crepe de chines for street, evening or party gowns. A fine sheer quality, and in all the wanted shades. 40 inches wide.

$2.50 SILK SHIRTINGS
at, a yard **$1.98**
Silk shirtings in fancy stripes, suitable for men's shirts, women's waists and summer dresses. All colors. 36 inches wide.

$8.75 SILK TRICOLETTE
at, a yard **$4.98**
Pure silk tricolette, in black, taupe and brown; suitable for women's blouses, skirts or dresses. 36 inches wide.

$3.98 PURE SILK SHIRTINGS
at, a yard **$2.98**
Handsome new patterns in pure silk shirtings, suitable for men's shirts and women's waists. Strong and durable. 36 inches wide.

$4.50 PRINTED FOULARDS
at, a yard **$3.39**
Pure silk, fine quality printed foulards, suitable for street or evening dresses. 40 inches wide.

$4.50 PRINTED TAFFETAS
at, a yard **$2.69**
Printed warp taffetas in handsome patterns and colors, suitable for street or evening dresses. 36 inches wide.

Modart, Madam Grace and P.N.
CORSETS

All have a reputation equal to any corset on the Market.

Any of these makes, when fitted by our scientific corset fitter are bound to give satisfaction both in wear and in comfort. If once you allow our corsetier to give you the proper fitting, all your corset troubles will be eliminated.

Many a good figure can be traced to careful corsetiering in youth; good health is often traced to the same source. For this reason, Mothers can not over emphasize the importance of the first corset, so we have made preparations, and offer fine, correct corsets for youthful figures as well.

Summer Time Sport Hats
Are Calling You!

Soft as the Breezes of Summer Time are these lovely, light colored Mid-Summer Hats, suitable for Street or Sport wear.

Summer Fashions of Individuality are shown here in a large variety, and more presenting themselves almost daily, appealing to our women.

A Special Showing of These Handsome Hats—Friday and Saturday

The Lewis Mercantile Company

LATE
STOCK
REPORTS

(By Associated Press)

NEW YORK STOCK FINAL

Beet Sugar	92½
Can	39½
Car & Foundry	131¼
Locomotive	91½
Smelting & Ref'g	59¼
Sumatra Tobacco	88
T. & T.	93⅞
Copper	55¾
	78¾
Locomotive	114⅝
& Ohio	32¼
n Steel "B"	91¼
eather	68⅜
ke & Ohio	50¾
Mil. & St. Paul	33
ducts	92½
Steel	134¼
Motors	27⅜
rthern Ore Ctfs	35
Co.	60½
Marine pfd	84
nal Paper	71½
Copper	27
Central	68
Petrofeum	179½
nd Western	90
s Gas	40
Pacific	73⅛
nia	39⅞
	84⅛
& Steel	91⅛
il & Refining	35
Pacific	93⅞
Railway	21½
r Corporation	69⅜
	47¾
Products	63
cific	115⅝
ates Rubber	94⅝
ates Steel	93⅜
per	66⅝
ouse Electric	47¾
erland	18

ORK, May 13—Raw su-
g; centrifugal $20.06.
firm; fine granulated
23.00. Trading in sugar
as light, but the under-
firm. At noon prices
out 50 points higher on
commission houses.

ORK, May 13. (Wall
30 a. m.)—Lack of buy-
effected further shrink-
ted values at the moder-
e opening of today's
ket. Overnight advices
the general industrial
ial conditions were most-
aracter to give renewed
nent to the short ac-

continued to concen-
eels, equipments, motors
es, in which reactions
a point. Investment
lost ground on prospects
trike in the middle west
lties reflected additional

ORK, May 13 (Add Wall
al)—The closing was ir-

k market was less sus-
professional pressure
wing signs of an over-
of the short interest.
oximated 750,000 shares
ney, easy; high 10; low
rate 8; closing bid 10;
10; last loan 10. Bank
s 6.

tures closed firm; sales
May and July $19.65;
4; Jan. $16.70.

ORK, May 13—Wall
on)—Selling of steels,
s, motors and shippings
during the first hour.
paying rails recorded ad-
sses. Commission houses
st of the offerings, oth-
ose of professional origin
points, where restricted
bor disturbances and re-
siness activity prevail.
noon oils led a rally in
overies ran from one to
with a gain of five points
ic Gulf. Demand loans
hanged from yesterday's
e of eight per cent., but
change eased.

BUS, May 13—Close.
rvice common $3.40 @
preferred 66 1-2@67
s 40 last sale.

GO, May 13—Special ef-
western roads appeared
egun for the purpose of
the movement of grain
als tended today to ease
market somewhat. Open-
, which varied from the
yesterday's finish to 1c
July $1.77 to $1.77 1-4
mber $1.63 5-8 to $1.64
followed by a moderate
ll around.
splayed relative firmness
sence of any pressure to
r opening 3-8c off to 1-8c
ing July at 92 7-8 to 93
market scored a slight
in.
ons reflected the weak-
n. Trading though, was

LATE
arket
REPORTS

ORK, May 13—Coffee,
7, 15 9-16. Futures,
uly $14.99; Sept. $14.59.

YORK, May 13—Liberty
al prices today were:
$91.30
s $89.52
4s $85.00
1-4s $88.00
4 1-4s $85.00
1-4s $88.60.
4 1-4s $85.40
3 3-4s $95.82
4 3-4s $95.90.

NNATI, May 13—Wheat
.03
steady $1.96@$2.
s, Michigan, and New
ed white $11.50@$12 per
d sack.
helled irregular ear $2.07

ady $1.22@$1.24
ady $2.20@$2.24
@$46.25.

Cincinnati, May 13.—Hogs receipts 6500; 25 to 50c lower. Heavy $13.50@$14.75; packers and butchers 1500; medium 1500; stags 700@850; heavy fat sows 800@1100; light shippers $14.50@$14.75; pigs 110 pounds and less $10.00@$13.50.

Cattle receipts 500 steady. Steers good to choice $11.50@$13.35; fair to good $10.00@$11.50; common to fair $7.00@$10.00; common to fair $6.00@$9.00; cows good to choice $10.00@$11.00; fair to good $8.00@$10.00; cutters $6.50@$8.00.

Calves steady, good to choice $13.00@$13.50; fair to good $10.00@$13.00; common to large $6.00@$9.00.

Sheep receipts 300 steady; good to choice $12.00@$13.50; fair to good $9.00@$12.00; common $5.00@$8.00; bucks $4.00@$9.00 sheared sheep $3.00@$11.00.

Lambs steady; good to choice $19.00@$20.00; fair to good $18.00@$19.00; seconds $17.00@$18.00; common skips $15.00@$16.00; sheared lambs $8.00@$17.00.

Cincinnati, May 13.—Alcohol denatured 97@$1.00; gasoline tank wagon 28; seventy per cent 38.

Chicago, May 13.—Butter higher; creamery 47@57 1-2.

Eggs unchanged; receipts 30,022 cases.

Live poultry, higher; fowls 36c.

Cleveland, May 13.—Butter extra in tubs 62 1-2 to 63; prints 63 1-2 to 64; extra firsts 61 1-2 to 62; firsts 60 1-2 to 61; seconds 55 to 56.

Sweet potatoes southern Nancy Halls $2.25 to $2.75 per bushel.

Kansas City, Mo. May 13.—(U. S. Bureau of Markets)—Hogs 9000; 15 to 25c lower; top $14.70 bulk lights and mediums $14.00@$14.50; bulk heavies $13.50@$14.25.

Cattle 3500; slow, most packers generally steady; colorado pulpers $12.75@$13.15; best yearlings 1300; most she stock $8.50@$10.00. Good bulls $9.00; choice veal calves strong, bulk $11.50@$12.50.

Sheep receipts 3000; fat sheep 10@25c higher; bulk wethers $12.0000@$12.50; yearlings steady bulk $16.00@$16.25 spring lambs 50c lower; bulk $18.00@$1850; goats steady, bulk $7.25@$8.00.

TOLEDO, May 13.—Clover seed prime cash $26.00; Oct $24.10; Dec. $23.10.

Alsike prime cash $23.30; December $24.25.

Timothy prime cash (1917 and 1918) $5.45; (1919) $5.50; May $5.50; Sept. $5.80; Oct. $5.60; Dec. $5.65; March $5.85.

TOLEDO, May 13—Corn, cash, $2.05

Oats, cash, $1.25

Barley, cash, $1.78

Rye No. 2, $2.20.

NEW YORK, May 13—Cotton futures closed barely steady; May $40.30; July $38.05; Oct. $35.90; Dec. $35.00; Jan. $34.30 Cotton spot quiet; middling $4130.

CHICAGO, May 13. (U. S. Bureau of Markets)—Cattle receipts $110.00; beef steers strong to 25c higher; with best action on light and medium weight; bulk $11.65@$13.50; prime heavy held up to $14.00; fat cows and heifers unevenly 15@25c higher. Bulk $5.25@$5.75; bulls strong; good and choice calves steady; light slow to lower with bulk at $11.00@$12.50 stockers steady.

Hogs receipts $35,000; active, mostly steady; spots 10c lower; top $15.25, bulk light and light butchers $14.90@$1515; bulk 250 pounds and over $14.00@$14.75; pigs 25c higher with bulk desirables at $13.50@$14.00.

Sheep receipts 6000; uneven; mostly steady; quality fair california spring lambs $20.00; bulk shorn lambs $17.50@$18.00; choice light shorn yearling wethers $16.25.

CHICAGO, May 13.—Closing: Corn, May $1.94¼; July $1.75¼; Sept. $1.62¼.

The close was heavy, 1⅝ to 2¾c net lower, with July $1.75¼ to $1.75½ and Sept. $1.62¼ to $1.62½.

Oats: July 91½c; Sept. 75⅝c.
Pork: May $36.35; July $37.35.
Lard: July $21.42; Sept. $22.27.
Ribs: July $19.05; Sept. $19.75.

PITTSBURG, May 13.—Hogs: Rects. 1500; higher; heavies $14.25@$14.50; heavy Yorkers $15.75@$16.00; light Yorkers $15.00@$15.25; pigs $14.50@$15.00.

Sheep and Lambs: Rects. 300; steady; top sheep $11.50; top lambs $17.00.

Calves: Rects. 300; steady; top $15.00.

CLEVELAND, May 13.—Sheep and Lambs: Rcts. 100, steady; Good to choice lambs $15.50@$18.00; fair to good $8.00@$12.00 good to choice sheep $9.00s$10.50; fair to good $4.00@$5.00.

Hogs: Rcts, 2000, steady; yorkers, mixed and mediums $15.50; $15.25; roughs $11.75; stags heavies $14.00; pigs and lights $9.00.

EAST BUFFALO, N. Y., May 13.—Cattle: Rcts. 375; steady; calves rcts. 900; 25c higher; $6.00@$15.25; few $15.50.

Hogs: Rcts. 3200; 20c to 25c lower; heavy $15.00@$15.50; mixed and yorkers $16.00; light do $15.75@$16.00; pigs $15.50@$15.75; roughs $12.00@$12.50; stags $7.00@$9.00.

Sheep and Lambs: Rcts. 2000; lambs 25c lower; others 50c lower; lambs $8.00@$8.50; few $18.75; yearlings $12.00@$16.00; wethers $13.25@$14.00; ewes $6.00@$13.00; mixed sheep $13.00@$13.50

URIC ACID TREATMENT

75c Bottle (32 doses) FREE

Just because you start the day worried and tired, with aching head, burning and bearing down pains in the back—worn out before the day begins—do not think you have to stay in that condition.

Be strong and well. Get rid of the pains, stiff joints, sore muscles rheumatic suffering, aching back or kidney trouble caused by Acids.

Get more sleep. If your rest is broken half a dozen times a night you will appreciate the comfort and strength this treatment gives.

Rheumatism, kidney and bladder troubles, and all other ailments due to excessive acid, no matter how chronic or stubborn, yield to The Williams Treatment.

Send this notice and 10 cents to pay part cost of postage, packing etc., to The Dr. D. A. Williams Co., S3453 P. O. Bldg., East Hampton, Conn. You will receive a 75c bottle (32 doses) free, by parcel post. No further obligation on your part. Only one free bottle to any family or address.

WIFE OF ONLY ANTI-BOLSHEVIK LEADER IS WITH HER HUSBAND IN FIGHTING ZONE

Madame Semenoff and one of her husband's confidential aides.

Madame Semenoff, wife of General Semenoff, who is virtually the sole anti-Bolshevik dictator in Siberia today, is with her husband, who is now fighting the eastward advance of the Reds along the Chinese eastern railway near Chita and in the district east of Lake Baikal.

IN SPITE O' TH' AWFUL PRICES scarcity o' material an' th' condition o' ever'thing in general, we hain't heard a hustler complain. It's been many a day since any woman movement has caught on like th' shimmy.

What baffles comprehension is what some candidates hope t' gain by havin' ther pictures printed. I's impossible t' git help this spring unless you want t' play a game o' pool.

German City Bonds

Possible Profit on Exchange

Alone up to 1000 per cent

Now is the time to purchase these securities. We feel that prices will shortly advance with a profit in some of several hundred per cent.

Particulars on request

WILLIAM SHERMAN & CO

Investment Securities
Engineers Building,
Cleveland, O.

THE BEGINNING OF A NEW LIFE

Bulgaria and Oriental Europe Produce Sturdiest People

Do you want to feel from 10 to 30 years younger?

Do you want to know the joy of Perfect Health?

You can get back the spirit of youth, your eyes will sparkle with new life and the rich glow of health will replace the faded yellow skin.

Bulgarian Blood Tea, used for centuries in Oriental Europe, is the most remarkable medicinal family preparation known in the world today. Composed of choice and rare herbs, just brewed by yourself and taken once or twice a week, will be the beginning of a new life for you. Your blood will become rich and pure; the flame of life will be rekindled—no more headaches, biliousness, constipation, indigestion or bone-racking aches or pains. Bulgarian Blood Tea is guaranteed to contain just pure herbs of marvelous medicinal and curative power gathered from fields, mountains and valleys of Europe, Asia and Africa. All drug stores now keep Bulgarian Blood Tea in stock, but owing to the enormous demand immediate application to your druggist is urged on account of the limited source of supply. Distributors of Bulgarian Blood Tea are authorized to return the full purchase price if it does not materially improve your health in three weeks' time. This evidence of faith in the power of Bulgarian Blood Tea is the guarantee of the Marvel Products Co., Marvel Building, Pittsburgh, who authorize this public announcement.

Read the Chronicle-Telegram Want columns

"WOMAN WITH THE SERPENT'S TONGUE" WRITES LIFE STORY

Mrs. Herbert Asquith.

All Britain is excited over the announcement by Mrs. Herbert Asquith, wife of the former British premier, that she will shortly publish the story of her life as told by herself. Mrs. Asquith gained great notoriety some years ago following the publication of the poem by William Watson, a British writer, entitled "The Woman With the Serpent's Tongue," of which she was said to be the original. Now the public is impatiently waiting for her own story.

YOU DON'T HAVE T' PEDDLE a good thing. Nothin' looks as strange an' unusual as a hall full o' women keepin' still while another waman talks.

YOUR STOMACH CAUSES UGLY SKIN ERUPTIONS

When the blood is poisoned through indigestion and constipation, the pores become clogged with the waste substances, causing unsightly skin troubles. But Nitelets naturally stimulate stomach, liver and bowels and thus keep the complexion clean. Get these convenient tablets at any drug store for 25c.

WOMAN ASKS HEAVY DAMAGES

Norwalk, Ohio, May 13.—Mrs. Anna E. Roberts, whose husband, Amos M. Roberts, of Toledo, was mistaken for a burglar and fatally wounded by a possee at Wakeman, November 29, 1919, today brought suit for damages in the sum of $75,300 against Ralph Fox Frederick Burk, W. J. Pease and John D. White, all of Wakeman. The defendants are charged with doing the shooting. Mrs. Roberts also filed as suit against the county commissioners for $5,000 damages through the state mob law.

City Homes, Farm Homes, Churches Stores, Factories, Business Buildings
The CALORIC Heats Them All!

Important Facts

The CaloriC is the Pioneer and Leader of Pipeless heating and embodies basic patents which are essential to efficient pipeless heating, and which imitators dare not infringe upon.

Every CaloriC is installed under the direction of experienced heating engineers which eliminates all chances of error.

Because the CaloriC is right—and superior to other methods of heating—it is sold under the broadest guarantee ever put back of any furnace. To this guarantee of the makers of the CaloriC we add our own personal guarantee that the CaloriC will give you entire satisfaction — and you alone will be the judge.

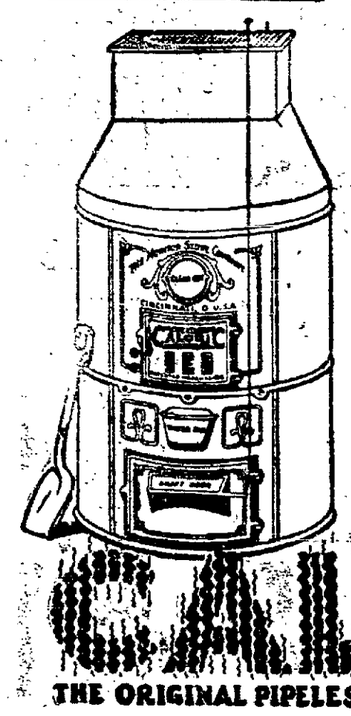

Come to our store and let us show the most successful heating system of the age, the

PIPELESS CALORIC FURNACE

The Original Patented Pipeless Furnace

—the heating system that is **used in over 76,000 buildings** in all sections of the country.

—the heating system that is guaranteed to give you all the heat you want, in every room, on the coldest days of winter.

—the heating system that will save 1-3 to 1-2 your fuel bill, and banish from your home the drudgery and discomfort of old style heating methods.

The ColoriC heats buildings of 18 rooms or less through one register. Installed in old homes or new in one to two days' time. No pipes, no plumbing. Low in first cost—and lowest in upkeep.

Decide today for the modern, comfort-giving, money-saving CaloriC.

DO IT NOW. DON'T DELAY.

Ask Us About Our Payment Plan.

The LOEFFLER Company

627 Broad Street

THE ORIGINAL PIPELESS FURNACE TRIPLE-CASING PATENT

Let Us Do It

Fix your porch boxes and hanging baskets and you will be satisfied. Make your yard beautiful by planting some of our bedding plants. We have 20 varieties.

Our Friday and Saturday SPECIALS

CARNATIONS 75 Cents a Doz.

Also Other Cut Flowers

Remember our motto: "Better Quality for Less Money

Say It With Flowers

HODY & TULEA

378 Broad Street
Phone 2557
Elyria, O.

Wholesale & Retail Florists

7[illegible] Broadway
Phone 5189
Lorain, O.

OWEN CORD TIRES

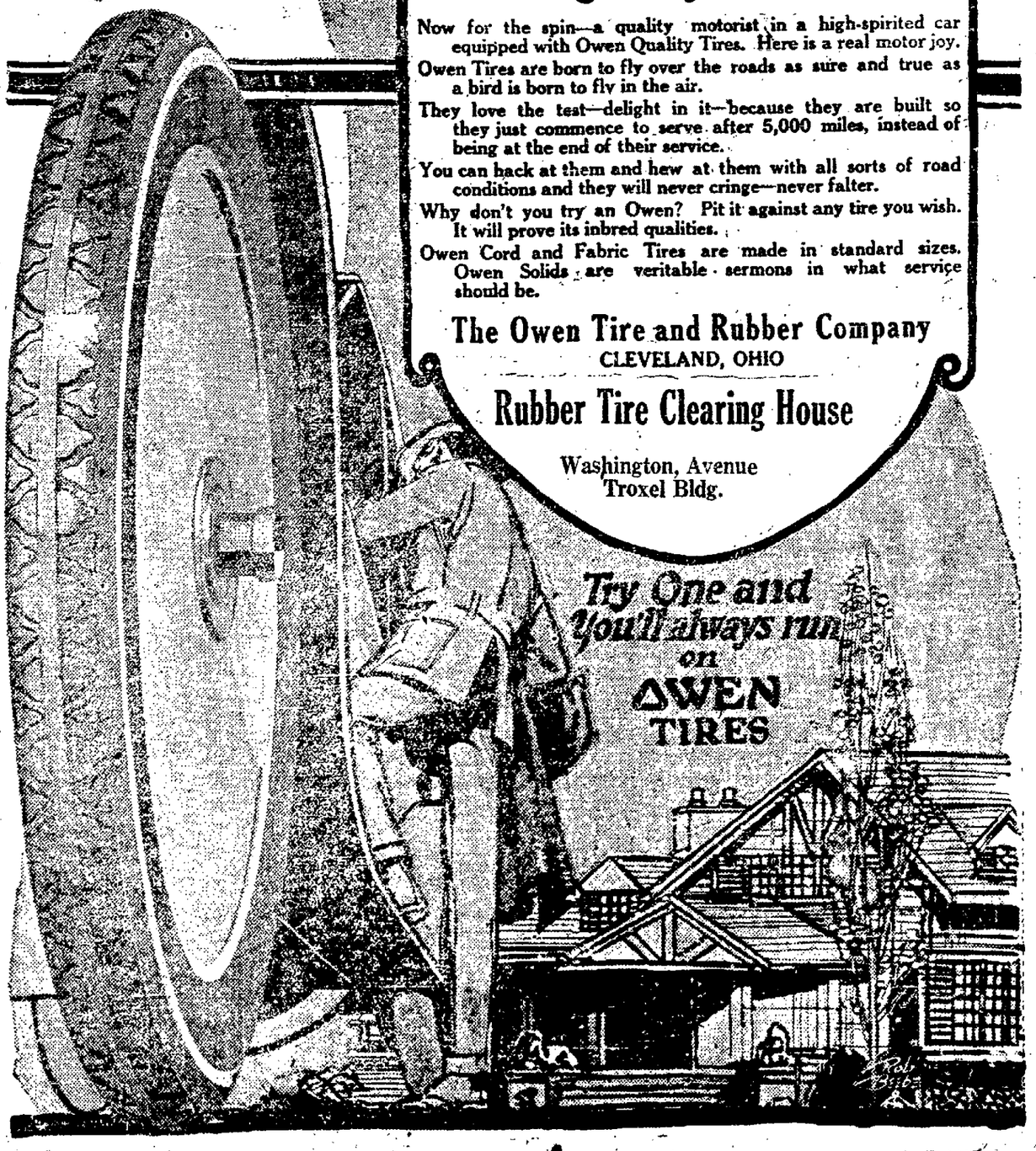

Quality Plus

Now for the spin—a quality motorist in a high-spirited car equipped with Owen Quality Tires. Here is a real motor joy.

Owen Tires are born to fly over the roads as sure and true as a bird is born to fly in the air.

They love the test—delight in it—because they are built so they just commence to serve after 5,000 miles, instead of being at the end of their service.

You can back at them and hew at them with all sorts of road conditions and they will never cringe—never falter.

Why don't you try an Owen? Pit it against any tire you wish. It will prove its inbred qualities.

Owen Cord and Fabric Tires are made in standard sizes. Owen Solids are veritable sermons in what service should be.

The Owen Tire and Rubber Company
CLEVELAND, OHIO

Rubber Tire Clearing House

Washington, Avenue
Troxel Bldg.

SCHOOL CHRONICLE-TELEGRAM

THURSDAY, MAY 13, 1920 NUMBER 28

clumsy fur-seal does a two-step all summer long on the foggy beach of his Pribilov Islands. Sham-hunts and sham-fights are common. Many birds, such as the magpie and the jackdaw have collecting fads, and the bower-bird builds a playhouse to play in.

Play is the young form of work. Play is educative. The animals who play best when young, work best afterwards, live best and thus hand on to their children the same love of play. A most important point is that the animals which man has succeeded in domesticating are notably the playing animals.

There are two kinds of play in animals, one of movement only, which trains the muscles and the nerves to the work of life. The other is the play of experiment, finding out what other things are. So, in ourselves, any amusement or play which quickens the muscles or the nerves, or which helps us to find out about something or some one is worth while. The cleverest man or woman is often the one who never gets too old to play.

(Tomorrow—Hunting Eye Sees I. W. W.)

he'll do business with a German trader, or a French, or Portuguese, or anyone who can talk his own language. You not only lose the trade for yourself, but you lose it for your country, and foreign trade is important both for Canada and the United States. As Napoleon said, you will be "two men" when you are master of two tongues.

Language is for man what a window is for a house. There will be poor light, if not darkness, without it.

(Tomorrow—Spring on the Piazza.)

Daily Twelve-Syllable Rhyme

School is not
Of much use
To the brain
Of a goose.

My Bookshelf

HIGH BENTON, *William Heyliger.* If a better American high school story has ever been written, it has not come to the reviewer's eyes. "High Benton" shows that a high-grade boys' book can be as much a masterpiece as any novel. This work has all the fine quality of "Tom Brown's School Days" and has an American purposefulness besides. Easily one of the best books of the year. (*D. Appleton & Co., New York.*)

How can you get a number of three figures which, multiplied by 6 will make only one figure? (Ans.) 1½x6 equals 9.

Which is the more valuable, a five dollar note or five silver dollars? The note, because you double it to put in your pocket, and when you take it out you see it in-creases.

Pencil Twister

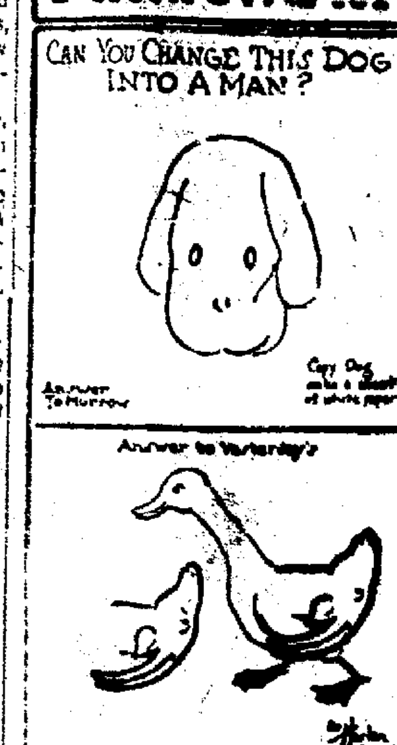

ELYRIA BOY SCOUTS

Last meeting was well attended and a short military drill was conducted by two of the scouts. Following this Charles Margham gave an interesting talk on "Nature". A baseball team is soon to organized and the same with a swiming team, it is hoped that Troop one will have a good enough team to make the games interesting.

The tests passed recently are:
Edgar Glass, tenderfoot.
Danial Cook, Second Cl. Scouts' Pace.
George Marsh, Second Cl., Thrift.
Mortimer Madock, Second Cl., Thrift.

Now! is the time to join, so come on lets's get in Scouts. Boy Scout week is coming before long, get ready for it.

KIPTON

Kipton, May 13—S. Hales and daughter, Mrs. Elwood Austin spent the week end in Wellington

Morris Scott spent the week end with his parents.

Mrs. A. L. Currier and baby visited relatives in Wakeman for the week end.

Mr. and Mrs. Leo Coven and family were Sunday visitors in town.

Thomas Grosan was a week end visitor with his parents.

Mrs. Jim Lewis spent Tuesday in Elyria.

Mrs. Otis Kelsey was an Elyria shopper, Wednesday.

Mrs. J. H. Haish of Cleveland spent a few days with her parents, Mr. and Mrs. N. Lee.

Mrs. Ben Hill and Arthur spent Tuesday in Elyria, shopping

Howard Hawk spent the week end with his grandparents, Mr. and Mrs. J. Brumby.

The Research club met with Mrs. F. E. Weeks on Friday afternoon, May 7. An interesting discussion on the banking system followed by a neat lunch completed the program.

We invite all boys and girls who read this paper to be reporters.

Fox and Guinea-Hens

And the Memory-Man said:

The Fox, knowing that Guinea-Hens were good eating, but finding that they always roosted on a high tree, was puzzled to find some way of getting at them. So, calling Mrs. Fox, he told her to sit below the tree and watch them all night long.

The Guinea-Hens were quite safe for Mrs. Fox couldn't climb a tree. But being nervous and fidgety, they stayed awake all night, watching. In the morning, Fox came up and let Mrs Fox go to bed, while he chased the Guinea-Hens all days. He nearly caught them, they were so tired.

Next night, Mrs. Fox watched again, and a second night the Guinea-Hens didn't sleep. On the second day they were so worn out that Fox and Mrs. Fox caught them easily.

Needless worry weakens one for the time of real danger.—R.W.

Save Your Strength

"Well, Suzette, how did you like your shopping?"

"Immensely, Auntie, but I always feel so tired, afterwards. I simply can't drag my feet any more, and my head aches."

"Probably you don't know how to walk. Many a girl uses far too much energy in walking, especially when shopping. Either she makes too long steps, which tire the waist-muscles so that she bends forward, instead of having the body well-poised; or else too short steps, provoking little sharp jerks to the spine, resulting in headache. Others swing their arms too much, over-activating the lungs and putting them out of breath. In the town, even more than in the country, it is necessary to walk properly, because one tires more readily. Walk easily and naturally in the stores and in the streets, and the fatigue of shopping will disappear."

"Thank you, Auntie. Do you know, I believe that's a lot more important than it sounds."

—GEORGETTE BEURET.

Mr. and Mrs. George Coven, Mrs. Anna Ingersoll and daughter were Saturday shoppers in Oberlin.

Mrs. J. Albright of Iberlin was a week end visitor at the A. Geist home. Mr. and Mrs. Page of Oberlin and Alton Pitts of Pittsfield, spent Sunday at the Geist home.

Mrs. Moehl were Sunday visitors at the Harold Lathrope home.

Mr. and Mrs. Izdy Hurd of Elyria were Sunday afternoon callers at the Norman Lee home.

Mr. and Mrs. Wm. Mathews and family called at the John Brumby home one evening last week. They came over in their new Chevrolet car.

The Misses Bronson spent the week end with their parents. Burge's from Brighton were Sunday callers at the Bronson home.

The Union Ladies' Aid solety was elaborately entertained at the home of Mrs. McCotter. Mrs. Stick wife of a former pastor of the Union church, who has been a missionary in Africa, gave an interesting talk on her work in Africa and also showed some pictures which she took while there. A fine lunch was served.

Baccalaureate sermon will be given at the Christian church next Sunday evening. Tuesday evening will be the commencement exercises at the Union church.

WHISKERS

ES TREGO MONTGOMERY

whole of the surrounding country, with the little stream winding in and out at the foot of the hills, as well as the farmhouses dotted here here and there—looking like doll-houses from this height—and the the little village nestled among the trees by the side of the stream close to the hills.

"Isn't this a beautiful spot?" while he surveyed the scene before him. "And the best of it is there is plenty to eat here, and a spring of delicious water to drink from; while for a bed we have the moss and sweet smelling pine-needles to lie on."

"Well, I am tired and I want something to eat," said Night, "and I don't see anything pretty to look at in a lot of old houses and trees."

"Oh, my dear, you must not speak that way. You are tired and and cross, and don't know what you like or don't like." said Nanny in her soft, restful voice. "So is Day tired, but she don't say so."

"She is such a little stupid," whined Night.

"That will do, Night. I don't want to hear any more of that kind of talk," said Billy. "If you are hungry, hustle around and eat some of these nice young leaves or tender grass."

I don't like leaves—they are bitter, and the grass blades are so for apart it takes to long to get a mouthful. I would rather live where the man mows it and brings it to me to eat," said Night.

"Oh! you little, lazy, cross-cat!" said Day. "It doesn't taste half as sweet as this does with the dew on it."

"You are right, my dear, it does not," said Nanny.

(Tomorrow the kids "play hookp.")

BELDEN

Mr. and Mrs. Bert Nesbitt, Miss Trump and Randolph Pfeiffer spent Sunday at the home of Miss Trump's parents at Marlean, O.

Mrs. P. H. Rogers and son Glen spent Sunday in Medina.

Albert Hansey is ill with pnelmonia.

Miss Ansel, of Cleeveland, spent Sunday at the home of Miss Mildred Meyers.

Bert Kingsley, who has been ill the past two weeks, is recovering.

The club house is being remodeled with a basement.

A number of the children has the measules.

Alma McCarmie has returned home after spending a few months in Cleveland.

OBERLIN NEWS

I. O. O. F. LODGE TO CELEBRATE ANNIVERSARY

Oberlin, O., May 13.—Oberlin Odd Fellows celebrated their 101st anniversary of the founding of the order last night at their hall.

The following program afforded a pleasant and profitable evening:

Opening address—A. H. Pierce, Past Grand Patriarch, of Wellington, O.

Duet—Clarineet and piano—Gordon May and Miss Catherine May.

Reading—U. Z. Woodruff.

Short address—W. J. Berke, Grand Lodge Trustee, of Willard, Ohio.

Vocal duet—Miss Omra Repka and Miss Olive Cathers.

Address—H. D. Chaffin, Grand Master of Ohio, of Columbus, O.

Humorous reading—U. Z. Woodruff.

Oberlin Personals

Oberlin, May 13—Born, to Mr. and Mrs. Hugh Dole og North Main street, at Oberlin hospital, a son. Mr. Dale is employed at the Fisher Bros. store.

Hon. Theodore E. Burton visited with relatives on West College street, Sunday.

Mrs. Mary C. Shurtleff and Mrs. Mary Burton bought the house at 143 West College street where they have rented for the past six years. The property belonegd to Mrs. F. C. Barnard.

A. G. Comings, Mrs. C. R Comings and two children and Miss Elwin Prucha left Wednesday for the Comings summer camp on the Little Manistee river in Michigan. They will spend ten days there, while Mr. Comings will look after some pine trees that are about to be cut down.

Miss Flora Carpenter, who has been spending the winter in Florida, returned to make her home at 143 Elm street with the Durands.

Prof. H. N. Holmes of the department of chemistry, who is on a lecture tour throughout the west is expected to return home the last of this week.

Mrs. Bertha Pope of 163 East College street is entertaining her sister, Mrs. William Campbell and litle daughter of Indianapolis, Ind.

Hospital Tag Day, Monday, May 17.

Mrs. Edwin Wright of Cleveland, formerly of Oberlin, is visiting friends here for a few days. Mr. Wright, since leaving Oberlin, is assisting in the Central Y. M. C. A. office with Mr. Harry T. Henderson, who also spent a few years here.

Geo. Hill of Elyria was a recent caller in town.

G. Terrell is working on the new hospital home in Elyria.

KIPTON — High school commencement, May 18th.

FIELDS

Fields, May 13—F. W. Briggs is confined to his home with an attrack of heart trouble. He is under the care of Dr. F. L. Morgan of North Ridgeville.

The Willing Workers' society of the Church of Christ met with Mrs. William Hudson, Thursday afternoon.

Allie Benjamin of Cleveland was in town on business, Wednesday.

Mr. and Mrs. Irving Watson have moved to a farm west of Elyria.

Rev. C. C. Maple will attend the state convention of the Ohio missionary society at Zanesville, representing the interests of the local Church of Christ.

Ernest Terrell has been plowing on the Meech farm west of Ridgeville Center. He has several ojbs of plowing with his tractor.

Art Falkner has purchased property on the Root road.

Mr. and Mrs. Asa Taft and family have located on the Robinson place purchased last fall. They have started a truck garden farm and expect to build soon.

No More Corn Suffering

"Gets-It" Never Leaves a Corn On Any Foot For Very Long.

The hurting "pep" goes right out of that corn the moment a few drops of "Gets-It" lands thereon. It is through, and "for keeps."

Corns and "Gets-It" Can't Live Together

You'll have no more pain but will notice the corn getting loose and wobbly. In a day or so, you lift it right off without any feeling. That's the end of the corn and of your troubles. Millions have proved "Gets-It" to be the one and only unfailing, common sense corn remover. Why not you?

"Gets-It" costs but a trifle at any drug store and carries a money-back guarantee. Mf'd. by E. Lawrence & Co., Chicago.

Sold in Elyria and recommended as the world's bose corn remedy by C. W. Phillips, E. U. Hague, Ebert's drug store.

Skin Tortured Babies Sleep Mothers Rest After Cuticura

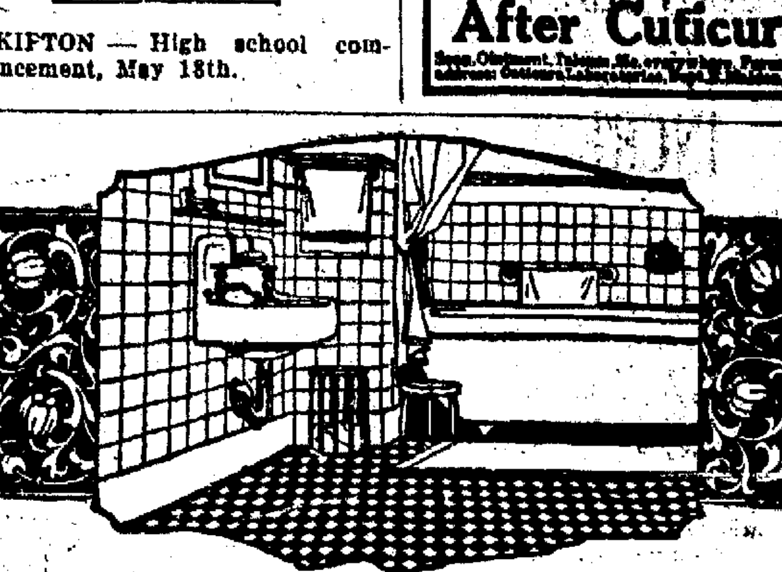

Ideal for Bathrooms

SPLASH to your heart's content, without fear of ruining your floor, if it is covered with Sanolin. It's waterproof, will not rot, easily cleaned, thoroughly sanitary and a great labor-saver.

Sanolin always lies flat on the floor, will not "hump-up", crawl nor curl at the edges. It's easy to lay—no fastenings of any kind required. Neither cold or heat affects it; will not crack. It is far the best inexpensive floor-covering on the market. Enough Sanolin to cover even the largest bathroom floor costs very little.

Because of Sanolin's extraordinary flexibility and greater wearing surface it is exceptionally durable. In fact, it will outwear any printed linoleum.

Sanolin is made in many charming patterns for bathrooms, kitchens, living rooms, dining rooms, halls and bedrooms.

Sold with a guarantee of satisfaction.

HARVEY-SALEM COMPANY, Inc.
200 Fifth Avenue New York City

Ask the dealers named here about the Sanolin Acrostic Contest. 109 Prizes—$5 to $250. Contest blanks free; open to all without restrictions.

Secure Contest Blanks and Full Particulars at Once from:

The HARRY H. SMITH Co.

SANOLIN

Diamond Squeegee Tread TIRES

EVERY Diamond Tire on a car—and there are 2,000,000 of them in use—means that somebody has walked into a dealer's store, and bought it—

Often to replace another brand of tires.

This fact is obvious since Diamond Tires do not come as original equipment on cars.

In short, actual service on cars has proved to users that the utmost tire value lies in Diamond Tires.

Adjustment Basis
Cords - - 8,000 Miles
Fabrics - 6,000 Miles

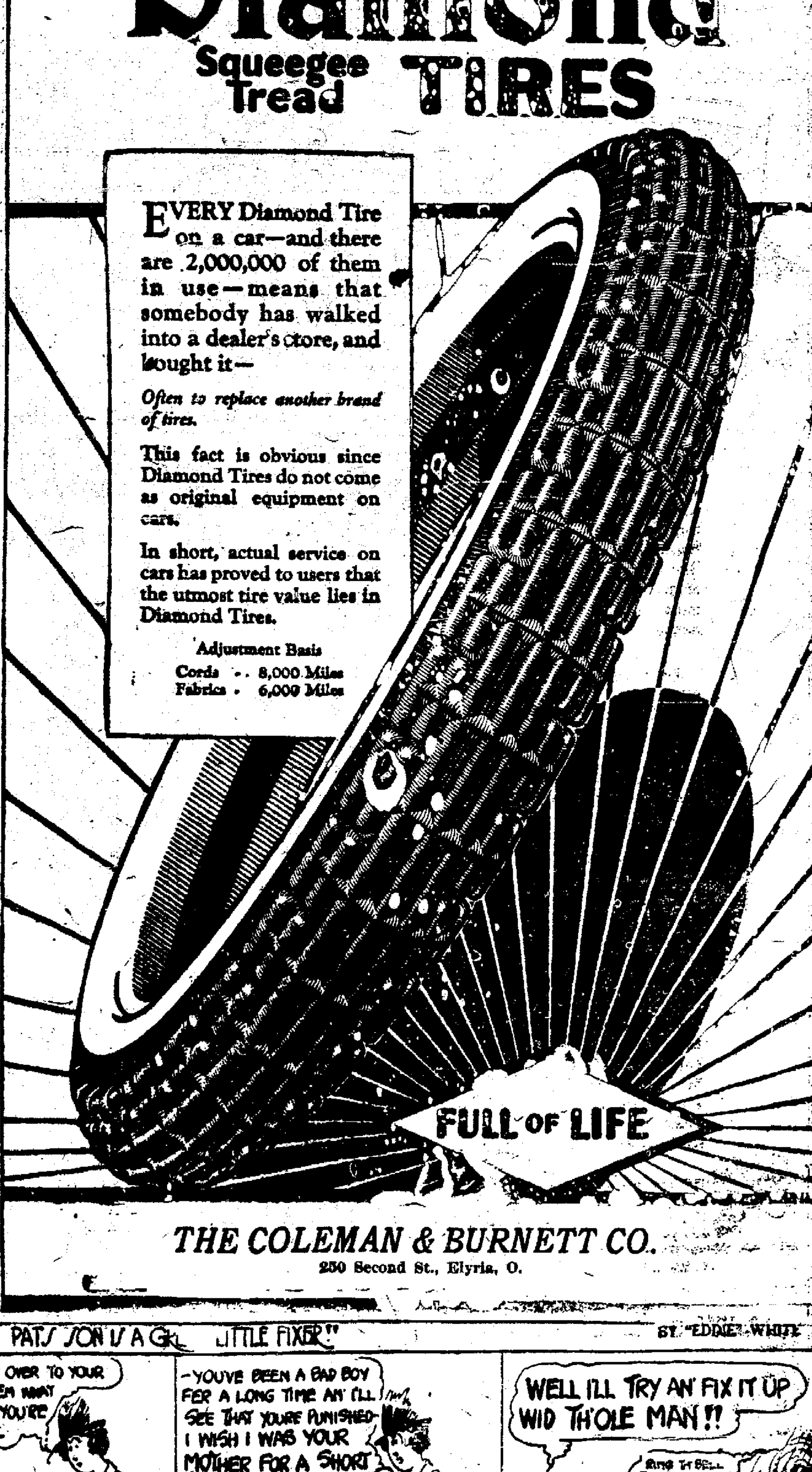

THE COLEMAN & BURNETT CO.
250 Second St., Elyria, O.

A Hartman Trunk

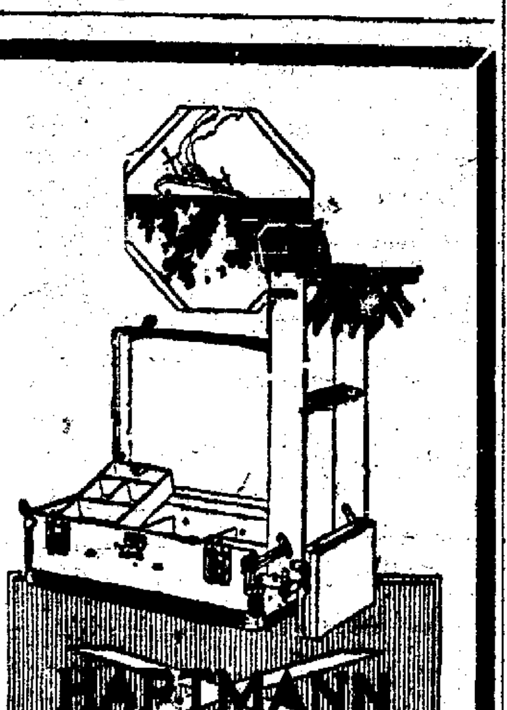

will make a very useful gift for the graduate. It is especially appropriate for the graduate who is going away to college or school next fall.

We have many suitable gifts such as pocket books, traveling bags, suitcases, etc. in our high grade leather goods.

D. G. EYMAN

572 West Broad St.

"LIFE OF RILEY" PAT'S SON IS A GR(?) LITTLE FIXER!" BY "EDDIE" WHITE

LAND TO EAL PHONE REASE RATE

Associated Press)
, May 13—The city of
expected to appeal to
upreme court from the
the state public utili-
ssion granting increased
e Cleveland Telephone
announced late yester-
commission allowed the
ll increases requested
four-party line service.
ny used the measured

'rate sched le is to be-
ive June 1. The increas-
will approximate $844,-
ly, it is said

TENANTS IN ORK NOW HAVE STED $75,000,000

Associated Press)
ORK, May 13 — Ten-
purchased more than
worth of realty in
in the last year under
tive ownership plan, as
against high rentals, it
l today Of this amount
5,000,000 of the proper-
een purchased for pri-
ncy by the buyers while
owners have bought
and business structures
naining $50,000 000
res as well as ordinary
re joined the movement
gained considerable mo-
the past few months

NCORPORATIONS

Associated Press)
s, May 13—State incor-
ssued today are:
nmit Street Sweeping
o, Akron, $500,000; R.
G. L. Stauffe.
ningham Palmer Realty
, $10,000; W. O. Wise,
ingham.
ingfield Aluminum Pat-
Springfield, $10,000; A.
tehl.
gis & Moore Co., Dayton
L. M. Hargis, W. A.

apel Motor Sales Co.,
n, $25,000; Leonard A
J. L. McFarland.
dlay Woostile Clothes Co., Findlay, $50,000; E. G. Palnton, H. M. Adolph

The Dresser Car Door Seat Co. Toledo, $100,000, G M. Parks, C. J. Dresser.

The Arrow Oil Co., Cleveland $750,000; M. E. Fouch, D. Broderick

The National Theatre Program Co. Cleveland, $10,000; G. Q. Keeley, C. A. Byrne.

The Federal Mercantile Co., Cleveland, $10,000, T. E Shapiro, M. Shapiro.

The Williams Estates Co Cleveland, $5,000; E. C. Daoust, J H Schultz

The Bingham-priest Co, Cleveland, $10,000, J G. Bingham, O Priest.

Increases:

The Warren Iron & Steel Co., Warren, $200,000 to $2,50,000.

The Banquet Chocolate Co, Cincinnati, $25,000 to $50,000

Decreases:

The Central Store Co, Youngstown, $150,000 to $116,000.

The Crown Overall Mfg Co, Cincinnati, $437,500 to $425,000

BAKER'S CROSSING

Pleasantville, May 13 —Mr and Mrs Sam Jagusch and Wilbur Eberle, and friend, of Cleveland, Mr. and Mrs. Detorest Sanders, Leo Hanchett, John Lantsberry, Benny Wiatroski and Lawrence Maloney, spent Sunday at the home of L. L. Wheeler.

Mrs. W P Wheeler, who has been spending the past two weeks in Cleveland and Olmsted Falls, visiting relatives, returned home this week

Mrs S. Behner entertained several of her friends on her birthday last Wednesday, to which covers for eighteen were laid

Miss Ella Lahiff called on Mrs Nick Younglass, Sunday

Mrs Carl Hastings and daughter Ardell, spent the past week with her mother, Mrs J Wicks

Mr and Mrs. M. Stanisiawski and son Maurice Eugene, visited his parents in Gratton, recently

Miss Ella Lahiff called on Mrs Lottie Wheeler, Saturday

Mr. and Mrs. L. L. Wheeler visited in Spencer, on business, Thursday.

Mrs. Milton Behner, Mrs. Sam Jagusch and Mrs DeForest Sanders visited Mrs. M. Stanislawski, Sunday.

Mr. and Mrs Will Lahiff made a business trip to Cleveland, Monday.

Mrs. Fred Tran and son Morris, spent Sunday with Mrs W. Tran

Jesse Seeley called on L. D. Wheeler, Sunday.

Miss Ruth Tran spent Sunday with her grandparents, Mr. and Mrs A. Seeley

Mr. and Mrs. DeLoss Sanders, and sons Calvin and Joseph, called on Late Wheeler, Sunday.

Pleasantville

Baker's Crossing, May 13 — Mr. and Mrs. E E. McChaflin and family spent Sunday in Oberlin

P. H Campbell and Mrs Dennison spent Sunday at the Ward home in Collins.

Mr. and Mrs O H Dirlams, and Mr. and Mrs. Clayton Dirlam, and family visited in Norwalk, Sunday.

Misses Louise Roice and Bernice Page, spent Sunday with the Misses Neva and Florence Hewitt

Mrs Bina Andrews returned to Elyria after spending threee weeks with her daughter, Mrs. E. B. Hewitt.

Mr. and Mrs H Beckly entertained at their home Sunday, Mr. and Mrs. M. W. Laborie and children.

Mr. and Mrs. C. Hileman were guests of her sister in Chatham Sunday.

Mr. and Mrs C Hileman and Mr and Mrs. E. B. Hewitt, and family motored to Kipton, Sunday.

Makes Long Flight.

Shanghai, May 9 —Lieutenant Ferrarin, first of the airmen in the Rome-to-Tokkio flight to reach Shanghai, flew today from this city to Tsingtao He will proceed to his objective by way of Peking, Mukden, in southern Manchuria and Seoul, Korea.

SAYS HIS PRESCRIPTION HAS POWERFUL INFLUENCE OVER RHEUMATISM

Discoverer Tells Druggists Not To Take a Cent of Anyone's Money Unless Allenrhu Completely Banishes All Rheumatic Pains and Twinges

Mr James H Allen suffered for years with rheumatism. Many times this terrible disease left him helpless and unable to work.

He finally decided, after years of ceaseless study, that no one can be free from rheuamtism until the accumulated impurities, commonly called uric acid deposits, were dissolved in the joints and muscles and expelled from the body

With this idea in mind he consulted physicians, made experiments and finally compounded a prescription that quickly and completely banished every sign and symptom of rheumatism from his system

He freely gave his discovery to others who took it, with what might be called marvelous success After years of urging he decided to let sufferers everywhere know about his discovery through the newspapers. Crandall's Pharmacy has been appointed agent for Allenrhu in this vicinity with the understanding that he will freely return the purchase money to all who state they received no benefit

NEW ORLEANS PUTS ON SHINY TROUSERS IN DRIVE ON H. C. OF L.

(By Associated Press)

New Orleans, La., May 13. — Threadbare coats, shiny trousers, last year's straws and re-soled shoes were the order of the day here, signalizing the opening of the city's second organized drive on the high cost of living. Proclaimed "old clothes day" by acting Mayor Hicks the celebration was intended to arouse interest in the organization of the "wear 'em and patch 'em ilubs" designed as were the overall clubs to force down the costs of clothing. Indications today were that the movement was meeting with general support. Originators of the plan predicted a far more beneficial effect that resulted from the overall movement and expressed belief that the movement would spread.

HENRIETTA

Henrietta, May 13—The Henry Petty sale was largel yattended. The Ladies' Aid society which furnished the lunch, cleared $28

The school commencement will be held May 24th, at the town hall.

Mr. and Mrs. Leon Currier of Elyria spent Sunday afternoon at H S. Coates.

The missionary meeting was held at the parsonage.

Mr and Mrs. Ed. Braun are rejoicing over the arrival of a son, born May 9.

Roy LaDow has sold his farm to a party from Elyria, who has taken possession.

Mr and Mrs. Earl Kindeigh visited friends in Oberlin, Sunday

Mrs. C. H. Currier was in Oberlin, Friday.

Mrs F. A. Coates visited her brother in Oberlin, this week

Mr. and Mrs. Harry Burr, and Mrs. Alice Burr, of Elyria, spent Sunday with Mrs. O. E. Peabody.

HOSPITAL NOTES

Admission—Mrs. John Worthington and baby, Lake ave, Peter Sazapozik, Lorain.

Admitted to Gates hospital--John Youngbird, Elyria, for examination only; Rudolph Petzoldt, Monroeville, Robert Daus and Arthur Helsar, Sandusky; Paul Alfrecht, Mansfield.

SHERIFF WANTS A DOG CATCHER

Sheriff Backus is looking for a dog catcher who has an automobile. He has received a number of complaints regarding stray dogs without tags, and especially from Lorain, where an epidemic of rabies has resulted in several people being bitten.

There has been no dog catcher on the job since last September although there is a good salary connected with the position.

MAN'S BEST AGE

A man is as old as his organs; he can be as vigorous and healthy at 70 as at 35 if he aids his organs in performing their functions. Keep your vital organs healthy with

GOLD MEDAL HAARLEM OIL CAPSULES

The world's standard remedy for kidney liver, bladder and uric acid troubles since 1696; corrects disorders; stimulates vital organs. All druggists, three sizes Look for the name Gold Medal on every box and accept no imitation

Read the Chronicle-Telegram Want Ads.

Hand Sapolio—T...
Sapolio Toilet S...
Ideal for Toilet and Bath

PHILPOTT'S

NOW IN PROGRESS A SALE OF

Men's Oxfords At $8.75 Pr.

THESE ARE OXFORDS OF BLACK AND TAN CALFSKIN OF EXCELLENT QUALITY FROM MAKERS OF HIGH GRADE FOOTWEAR—AND THE EXTREMELY LOW SELLING PRICE INDICATES TO WHAT EXTENT VALUE GIVING ENTERS INTO THE PLANS OF OUR MEN'S SHOE SECTION.

Each size, in each width, in the last sketched above, is presented—each priced at $8.75 the pair.

AN EARLY RESPONSE TO THIS SELLING IS ADVISED BECAUSE OF THE REMARKABLE VALUE INVOLVED.

OUR STORE CLOSES AT 9:30 P. M. SATURDAY EVENINGS AND ON WEDNESDAY AT NOON DURING JUNE, JULY AND AUGUST.

PHILPOTT'S

For the $100 Investor

Are you seeking an opportunity to make a small investment? Are you looking for a means of multiplying your $100 nest-egg into a commendable sum? Are you seeking a security that combines permanance and safety with proof of big profit-making possibilities?

Right Here in Cleveland

Let us tell you of a stock, whose dividend-earning power promises to double—triple—even quadruple its investors' money within a few years. It is not a gold mine, nor is it an oil gusher—but a sound, 100 per cent, American enterprise, entering a field that is proven for profits

A Huge Profit-Maker

The stock of a similar corporation—stock whose par value is $100—recently sold for $25,000 a share. The securities of other companies in the same field are worth many times their original value. Yet none of them have the patented product the market, the factory, the managment, the orders on hand with which this Cleveland corporation starts business.

For the small investor, who seeks safety and the possibility of unlimited returns, this security is an opportunity not to be overlooked. Learn the details at once—they will convince you. Write today for Booklet C.

The Blatz-Queisser Co.

1034-35 Guardian Building Cleveland, Ohio

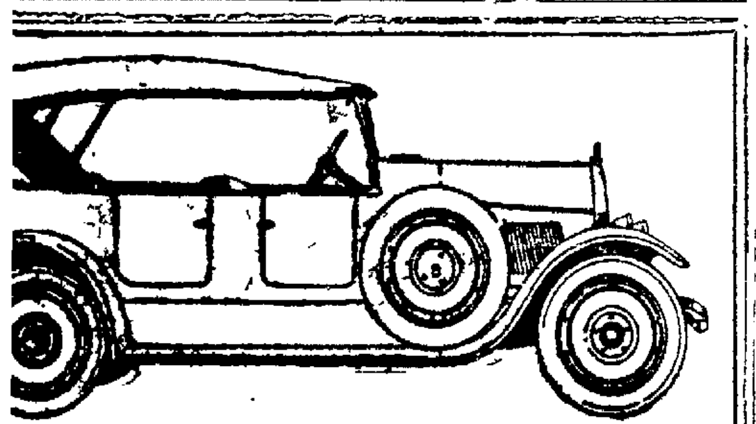

o Spends Your Money?

There never has been a time when dollars saved could earn so much, and when spent, could buy so little. Invest today. You can buy more real value, real earning power and future possibility than could have been bought at any previous time in the world's history. Cleveland bankers and big business men are investing their spare funds in Ohio Motor Vehicle Company common stock. This stock has dollar for dollar value behind every share of stock issued. The year's product is oversold. The demand for the Ferris car is seven times the possible 1920 output.

Ferris cars have been delivered to dealers and sold to car owners in Washington, Norfolk, Boston, New York and Cleveland. These cars have been the automobile sensation of the year wherever they have been seen.

Men in distant cities who have seen the Ferris car have come on to Cleveland to buy stock in the company. They have been experienced automobile men who know the earners' successes that were made by other cars of great merit and distinctive design.

When you invest in Ohio Motor Vehicle Company stock you participate in all the earnings of the company. All stock is common. It is non-taxable in Ohio and it is free from the normal Federal Income Tax.

The Ohio Motor Vehicle Company was formerly The Ohio Trailer Company. Its dividend record has been uninterrupted through the years of its existence. You can buy this stock with practical assurance of permanent profit. Shortly the stock will advance in price, and whatever plans you have for investment in this issue should be closed at once by writing for "Face Value Facts," or phoning Rosedale 7173, and asking for Mr. Parsons.

The OHIO MOTOR VEHICLE Company
102 EUCLID AVE. CLEVELAND. TEL. ROSE. 7173.

FORMERLY THE OHIO TRAILER COMPANY

ready to look into your ...ion. Send your book of ...

....
...Street........................
.... State.........

Youngstown Representative—C. C. Montgomery, 411.0 Federal Bldg

Canton Representative—F. D. Barclay, P. O. Box 8.

Akron Representative—J. E. Cosby, ...ortage Hotel.

Cuts house-work in half—Saves hours daily—Solves the servant problem.

O-Cedar Mop Polish

thereby saves work—time—money and insures a brighter, cleaner and prettier home.

"Cleans as it Polishes."

$1.25, $1.50, $1.75 sizes.

All Dealers.

15 Beautiful Colors

Aladdin Dye Soap

"Colors as it Cleans"

Makes old things look like new. Almost anything that can be washed can be colored at the same time with Aladdin Dye Soap.

10c at all dealers.

CHANNELL CHEMICAL CO., Chicago-Toronto-London-Paris

VALVE-IN-HEAD Buick MOTOR CARS

When Better Automobiles Are Built, Buick Will Build Them.

THE Model K-Forty-Nine Buick seven passenger car is the kind of a touring car that fulfills the expectations of the buying public.

It is a quality car and purchasers of this famous Buick Model are particularly satisfied, for they find their selection is everywhere admired and approved.

In this sturdy, high powered family car, there is ample seating capacity, comfort, and touring satisfaction. It will stand hard usage, and with its quiet, efficient Buick Valve-in-Head motor has power and speed beyond the ordinary requirements.

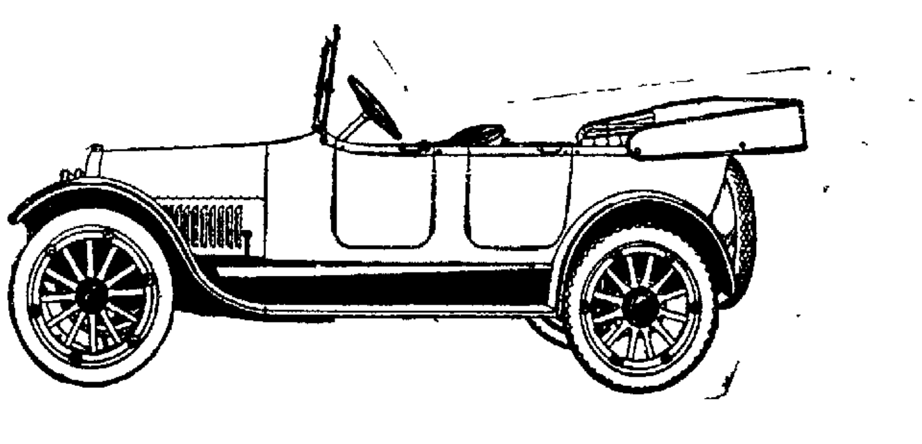

Prices f. o. b. Flint, Michigan

Model K-44..$1595 00	Model K-46..$2235.00	Model K-49..$1865.00
Model K-45..$1595.00	Model K-47..$2465.00	Model K-50..$2895 00

Prices Revised April 1, 1920

Elyria Buick Co.

Cedar & Broad St. Elyria, O.

WALL PAPER WALL PAPER O'DONNELL'S

the latest styles in Wall Paper you want you will find this at O'Donnell's. Several thousand new papers suitable for any in the house from 10c per roll up. We are showing all the latest things in tapestry, Damasks, Cretons, etc. Our clerks are at all times to aid you in making a selection. Twenty-five first-class paperhangers at your disposal.

PHONE 2920

Complete Stocks and Markets on Page 6

THE CHRONICLE-TELEGRAM

Full Leased Wire Report of The Associated Press

The Weather
Partly cloudy and [illegible] cool tonight and Friday; light [illegible] possible until weather clears.

VOL. 1. NO. 268. ELYRIA, OHIO, THURSDAY, MAY 13, 1920. PRICE THREE CENTS

Clevelander Charged With Manslaughter For Death of Elyria Girl

MEX. REBELS CLOSE IN ON CARRANZA

IRELAND IS AGAIN IN THROES OF ANOTHER SERIOUS UPRISING

Final Battle in Mexico Drama is Near Close Down

Huerta Leaves for Mexico City to Reestablish Stable Government—Furious Fighting Continues Between Belligerents, Former Revolutionists Takes Town in Carranza's Name

Mexican rebel forces seem to be rapidly closing in on President Carranza and all that remains of his army, entrenched in the hilly country between San Marcos and Apizaco, 150 miles northwest of Vera Cruz. The stage for the final act of the drama of the revolution is apparently being set and rebel chieftains are evidently determined to capture the president, who fled from his capital last Friday.

General Trevino, one of the leading figures in the revolution, has gone to Apizaco, state of Tlaxcala, for the purpose of protecting the life of Carranza in the event he is made prisoner.

Dispatches appear to clear up some obscure details of the flight of Carranza and what threatens to be his final stand. When he left Mexico City, Carranza is alleged to have taken with him government funds amounting to 27,000,000 pesos. His trains were stopped between Apam, state of Hidalgo, and Apizaco, state of Tlaxcala, but the president and the troops accompanying him in his flight made their way down the railroad for a distance of approximately 25 miles before being halted by rebel forces coming northward through the state of Puebla. Dispatches declare the treasure reputed to have been taken from Mexico City by Carranza has been capured by the rebels.

Piedras Negras a town along the Mexican border has gone over to the rebels without a struggle, the Carranza officials fleeing across the international border and thus escaping capture.

Governor De La Huerta of Sonora, who has been named supreme leader of the revolution, is preparing to go to Mexico City to take over control. Dispatches from Vera Cruz, state that rebel leaders are hoping it will be possible to hold the presidential election late in July, according to the provisions of Mexican law. For this purpose they desire the appointment of a provisional president who will give assurances the election will be conducted fairly.

Former Rebel Turns Carranzan.

Yuma, Ariz., May 13.—A former lieutenant of the Carranza forces, shooting to death Captain Carter G. Calles, nephew of General P. Elias Calles, at San Luis, a small garrison town in Sonora, early today, took possession of the town in the name of the Carranza regime, according to a telephone message received here and later corroborated.

According to the message, the former lieutenant took charge of all arms and ammunitions at San Luis, which is 25 miles below the international border. A small detachment of troops commanded by Captain Calles had been aligned with the Sonora revolutionists.

* * * *

Furious Fighting Took Place Wednesday.

Vera Cruz, May 13.—Furious fighting between rebel troops and forces commanded by President Carranza occurred yesterday at Hacienda Tamariz, on the Mexican national railroad north of San Marcos, state of Puebla, according to dispatches received here. The area of the battle field is reported forces commanded by President miles. President Carranza is said in wireless messages from Mexico City to have personally directed the operations of his troops for eight hours on Tuesday.

Terrific storms have swept the mountain region where the struggle is going on and telegraphic communication has been interrupted in the immediate vicinity of the scene of battle. It is known however, that heavy rebel reinforcements have been sent to San Marcos by rebel chieftains, artillery being rushed forward to force the surrender of the troops still loyal to the president. General Guadeloupe Sanchez has gone to Esperanza with his personal staff and five trainloads of troops to cooperate in what is believed to be the decisive action of the rebellion Espeganza is about 40 miles southeast of San Marcos.

RETALIATE CANADIAN WOOD PULP EMBARGO WITH COAL EMBARGO

(By Associated Press)

Sharon, Pa., May 13—As a retaliatory measure for the present Canadian embargo on pulp wood and pulp wood paper, United States Representative, Willis J. Hulings announced here today that he would introduce a bill in congress shortly for placing an embargo upon coal to Canada. He is gathering data now with that end in view, he said.

State Healthers Would Regulate Milk Inspection

(By Associated Press)

Columbus, May 13.—State wide regulations for the inspection of milq were recommended at a conference here today of city health commissioners from ever the state. Requirements for tuberculin test for all milch cows was urged by several of the commissioners.

Resume Canada Racing

Montreal, May 13—After a three year suspension due to the war, horse racing will be resumed in Canada tomorrow when the Mount Royal tracks re-open. This meeting inaugurates the season of the tracks under the Canadian racing association which are located in Montreal, Ottowa, Toronto, Hamilton, Port Erie and Windsor.

aby Jacobs Dead

Robert W. Jacobs, 21 month old son of Mr. and Mrs. William Jacobs of 436 Jefferson street died this morning as the result of pneumonia. Funeral services will be held from the late home at two o'clock Saturday afternoon.

DANIELS SAYS NAME FORGED TO ORDERS

Navy Wrangle Brings Heated Testimony—Admiral Sims Judgment on Convoy Operations Were Disregarded

(By Associated Press)

Washington, May 13.—Charges that a cablegram produced before the senate naval investigating committee during the testimony of Rear Admiral Sims, bore a forged signature were made today by Secretary Daniels. He referred to a message which Admiral Sims had presented as part of his criticism of the navy department and which purported to have been signed by the secretary.

"Not Official Dispatch

"Somewhere somebody was guilty of signing my name to an official dispatch, which the original, here produced, shows I never signed." Mr. Daniels told the committee, "or of altering a dispatch by erasing the real signature and substituting 'Daniels'."

The concluding paragraph of the cablegram read:

"In regard to convoys I consider that American vessels having armed guards are safer when sailing independently."

Mr. Daniels testified that immediately upon reading the admiral's testimony he knew he never sent such a cablegram and he started an investigation.

The secretary said he finally found the original dispatch in the British embassy, through which it had been sent and that the name signed to it was "A. F. Carter, by direction of the chief of naval operations."

Admiral Sims should produce the person who changed the signature, Mr. Daniels declared, adding that the admiral owed "an apology to me and to the country, the impression undertaken to be made by his testimony passed upon, a false signature."

Convoy Dispute

Much of the secretary's testimony today was devoted to the controversy over convoying troop ships. He insisted that Admiral Sims had not agreed with the department's views as to the necessity for protecting transports and told the committee he had found it necessary to remind Admiral Sims several times during the war, that the first duty of American destroyers abroad was to protect these vessels.

The admiral's course regarding

(Continued on Page 2)

BURGLAR ROBS BEAZELL HOME

The home of Clarence Beeazell, 207 Fourth street, was burglarized last evening during the absence of the family.

A pocketbook containing $15, a check for $3.50 and a number of keys were taken. The pocketbook later was found in the hall of the home. It is thought that entrance was gained through a side door that was unlocked.

MOOSEHEART IS EULOGIZED BY OFFICERS

DIRECTOR GENERAL JAMES A. DAVIS, JOHN J. LENTZ, HON. WM. G. SHARP AND MAYOR JONES ADDRESS L. O. O. M. LODGE MEMBERS LAST EVENING

Director General James A. Davis founder of the Loyal Order of Moose and Mooseheart Governor John J. Lentz, had a double purpose when they visited this city early yesterday. They admitted that they had been planning for months to pay their respects to former Ambassador William Graves Sharp and his wife, for the purpose of thanking them for many kindneses and courtesies extended to them personally during the World war, while they were in Paris and to thank them for what they were able to do for the 50,000 American soldiers who were members of the Moose.

The distinguished vistors, with Mayor Jones and a committee from

(Continued on Page 3)

Nineteen Barracks Of Ireland Police Are Badly Wrecked

British Government to Appoint Special Judicial Body to Examine Men Arrested and to Formulate Police Aiming to Restore Order

(By Associated Press)

Dublin, May 13—At least 19 police barracks in various parts of Ireland were wiped out in the course of widespreal destruction of public property and other activities by bands of armed and masked men in various parts of Ireland last night. Five income tax and customs offices also were raided and papers found in them burned.

London, May 13—The British government has decided to create a special judicial body to examine the cases of Irishmen who are under arrest, it was announced in the houes of commons today by Andrew Bonar Law, the government leader, regarding the policy to be pursued with a view to restoration of order in Ireland.

The reports of the demonstrations followed closely the announcement made by Mr. Bonar Law in the house of commons that General Sir Nevil Macready, military commander of Ireland, was inaugurating new plans through which it was expected conditions shortly would be improved.

Reports of an unusual number of activities by armed and masked men in various sections of Ireland were received in London today. The reports began trickling in early in the morning and by noon had reached the proportions of an avalanche. As at Easter time many police barracks were attacked and a large number of them were destroyed.

Most of the barracks which were the object of attack were not occupied by the regular police force, which had been sent to the larger centers.

Income tax offices also were again attacked and many documents were destroyed. A notable instance of such attacks was a raid upon an income tax office in the heart of Belfast.

At the Irish office it was said at midafternoon that that office was without advices concerning the events mentioned in the reports.

Meanwhile Viscount French, the viceroy, was in London for a conference with Andrew Bonar Law.

Two mail cars and one mail train were held up and official papers taken from them. One man was killed in the outskirts of Dublin, where barracks were being burned. The Rev. T. G. Wilkinson one of the canons at Down cathedral at Downpatrick was shot and critically wounded while pursuing raiders on the street. The houses of two newspaper editors were raided and one anti-Sinn Fein editor was tarred and feathered. Some of the police barracks destroyed were unoccupied and others were inhabited only by the custodians. The reports of the raiders' activities have been pouring in all day from numerous sections.

SIX PRISONERS AT AKRON, O ESCAPE

Three of Sextet Charged With First Degree Murder — Sawed Way Thru Two Sets of Bars

(By Associated Press)

AKRON, May 13.—Six prisoners, three of them charged with first degree murder, escaped early today from the county jail. They sawed their way through two sets of bars, made ropes of bed blankets, and dropped to the ground. Discovery of the jally delivery was made when the turnkey called the prisoners for breakfast.

The escaped prisoners are: Leroy Dunlap, George and Louis Nichter, indicted for first degree murder; Dan Popovich, indicted in connection with a $16,000 robbery of a bank messenger; George Wagner, charged with embezzlement, and Mae Vogel, held for grand larceny.

REAL ESTATE FIRM, ASKS HEAVY DAMAGES

Barton and Deutsch, of this city, have filed an action in court against The Elyria Home Building Co.

The plaintiffs allege that they purchased from the defendant on contract certain lots on Cleveland street, making the first payment in accordance with the terms of the contract. When the time came to make the seecond payment it was tendered but the defendant refused, and still refuses to accept it stating that they would not fulfill the contract.

The plaintiff alleges that the property was worth at a reasonable valuation $40,000, and that they have been damaged $21,000 for which amount they ask judgment.

OHIO RAINBOW VETS TO MEET

(By Associated Press)

Columbus, May 13—Approximately 500 veterans are expected to come here tomorrow for the first annual reunion of Ohio Rainbow division veterans The reunion will last two days.

Talks will be made by Governor Cox, Brigadier General Benson W. Hough, who commanded the famous Ohio unit; Major George Geran and A. G. Brown, national secretary of the Rainbow veterans. Hough is national president of the veterans, having been elected while aboard ship on the return trip from France.

Widow of Man Murdered By Turks Has Returned

Newark, O., May 13—Mrs. Frank L. Johnson, widow of the American Y. M. C. A. worker who was murdered by Turk bandits near Aintab, Syria, early in eFbruary, arrived in New York, Wednesday, according to letters received here today.

She will visit relatives in northern Ohio before returning to Newark, her letters said.

THE CHRONICLE-TELEGRAM'S GREATER ELYRIA EDITION

Elyria is out of the "town" class. No longer should the Elyria of today be known by those who live outside of this city as "a beautiful town," but one of the prettiest, busiest and most progressive cities in the State of Ohio:

Many of the live wire cities of this, as well as other states realize the importance and advantage of giving publicity to the growth of their cities and issue each year a "Puplicity Edition" in which all institutions in the city in which it is issued are brought to the attention of the reader.

At the suggestion of public spirited citizens the Chronicle-Telegram has decided to issue a "GREATER ELYRIA" edition about June 1st, or as soon as the data can be collected and properly classified.

Because of the great amount of labor that is required in this work, and because of his experience in such undertakings Mr. C. L. Slough has been engaged to superintend the edition aided by members of the staff. The management will appreciate any courtesy shown Mr. Slough while engaged in this work.

MOVE FREIGHT IS PLEA OF CAPITAL

235,000 Cars Idle Thru Strike Which Is Rapidly Becoming Normal — More Strikers Return

(By Associated Press)

Washington, May 13.—Imperative necessity for concerted action to relieve freight congestion on American railroads in order to prevent serious curtailment of production engaged the attention today of all the government agenices which deal with the national arteries of transportation.

Reports from important terminals agreed that while the situation was not as acute as it was two weeks ago, it still threatened a slowing down of industry with resulting unemployment and economic disturbances.

The committee on car service of the American railroad association estimated 235,000 cards tied up or delayed in transit at this time.

6000 Trainmen Return

Pittsburgh, Pa. May 13.—Six hundred shopmen, yardmen and trainmen of the Pittsburgh and Lake Erie Railroad who have been on strike at the important terminal at Dickerson Run, Pa., returned to work today, it was announced at the general offices of the company. It is the most important break in the strikers ranks since the strike was called a month ago.

Some Plants Closed

Chicago, May 13.—Although numerous manufacturing plants in the northwest and middle west have been forced to cut down their working forces recently because of a shortage of cars for shipping orders, managers of the railroads centering here declared today that freight traffic conditions are improving daily

A big Iowa cereal plant Tuesday laid off 500 men and numerous lumber and wood working plants in Wisconsin and Minnesota have been forced to close almost entirely. Incoming freight is below normal, the railroad managers declare, adding to the shortage of cars available for the Chicago district, because of tie-ups in other cities, especially Detroit, Pittsburgh, Cleveland.

East Congested

New York, May 13.—Freight

(Continued on Page Four)

TENT CITY TO REMEDY TOLEDO RENT PROBLEM

(By Associated Press)

Toledo, May 13—Mayor Schreiber today prepared plans for a tent city here to relieve a housing shortage which is becoming more acute daily. Schreiber announced a project to utilize vacant lots and municipal parks and telegraphed to army authorities in Columbus asking if tents were available in large quantities.

The mayor says hundreds of newcomers to Toledo, and many who have been forced to move by rent increases, cannot find shelter and are living in haphazard fashion, some families being practically on the streets.

DISMISS CASE AGAINST CITY

The case of Harry Bemis against the city of Elyria has been dismissed by the plaintiff. Bemis was on the stand yesterday, and during his cross examination made certain admissions that caused his attorney abandon the case. He was asking for $1,500 damages against the city when as he claimed he was carelessly run down by the police emergency wagon.

POLICE SAVE MAN FROM MOB

(By Associated Press)

Toledo, May 13—Joseph Leonard, accused of assaulting a seven year old girl here late yesterday, was saved from a mob when police commandeered an automobile and rushed him away. Leonard is held onthe strength of charges made by persons who declare they saw him attack the child. He is fifty years old.

Driver of Truck In Collision Will Be Arrested Today

Fine of $15 For Reckless Driving Is Supplemented With More Serious Charge When Caroline Pasenow, Six, Dies From Injuries in Accident—Collision Occurred Just a Week Ago

Following the death yesterday of Caroline Pasenow, six year old daughter of William Pasenow, of 421 Thirteenth street, caused by an auto driven by her father being run down a wek ago today by a White auto truck on the Oberlin road, Prosecuting Attorney Guy Findley decided to take action.

Mother Also Hurt

The driver of the truck was in charge of the second machine of a fleet of fourteen trucks that were being driven from Cleveland to Chicago. It is claimed by eye witnesses that he lost control of the truck and crashed into the Pasenow machine. The little girl was fatally injured and the mother was also obliged to go to the hospital.

At that time the driver, Frank Gribben, 1721 Hamilton avenue, Cleveland, was arrested and was fined $15 and costs by Justice Chamberlain on the charge of reckless driving It was not then realized how seriously the little girl was injured.

Await Driver's Return

The prosecutor has now decided to issue a warrant charging Gribben with manslaughter, and Sheriff Backus will be instructed to arrest him. It is believed that by this time he will have returned from Chicago to Cleveland, and the warrant will be served there.

The funeral of the little girl is to be held from the home of her parents, Friday afternoon at 3 o'clock.

SEPARATE PACT WITH GERMANY IS DROPPED

(By Associated Press)

Washington, May 13.—The provision in the Republican peace resolution requesting the president to open negotiations with Germany for a separate treaty was stricken out today on motion of Senator Lodge of Mass. the department leader.

Supreme Court To Decide Cost of Judge's Meals

(By Associated Press)

Columbus, May 13—That the state supreme court may be called upon to explore and chart a hitherto unknown sea in the realm of expense accounts is the opinion of State Auditor Donahey as a result of the suit brought by Apellate Judge Willis Vickery of Cleveland to compel full payment of his expense account while holding court in Akron.

Donahey intimated today that he will insist on the court defining "necessary expenses" such as the law allows judges while holding court away from home. He intimated that he may ask the court to determine how much food is necessary for a judgs to do good work on and whether a meal that costs $2.50 is necessarily more nutritious than one costing 60 cents. Donahey holds that the higher priced meal does not of necessity provide the most nutrition.

Donahey today issued this statement regarding Judge Vickery's suit:

"I am glad Judge Vickery has brought an atcion to compel me to honor his expense account.

"The people have a right to nkow whether they must depend on the law or the auditor of state to protect their treasury and eliminate extravagance."

TWO MORE ASK FOR A DIVORCE

Two divorce cases have beeen filed in court today, one from Lorain and the other from Elyria.

Anna Light asks a divorce from Clarence Light, of Lorain. She alleges that he has abandoned herself and two children. She asks a divorce and alimony.

Florence Dunn, of Cascade st, this city, asks a divorce from Grant Dunn. She charges his with gross neglect of duty and extreme cruelty. Failure to provide her with a home, causing her to move several times, and a violent temper on the part of her husband, form the basis of her petition.

Louis Wilman asks the court to modify a divorce decree granted his wife some time ago. At that that time she was allowed $500 alimony, but he states that he gave her about $1,000 that he had in the bank. Since then she has again married and is in comfortable circumstances, and he asks the court to relieve him of the $500 payment.

Resume Gas Probe.

Pittsburg, May 13.—Taking of testimony for injunction proceedings before the UUnited States supreme court in suits brought by the states of Ohio and Pennsylvania to restrain West Virginia from prohibiting the exportation of natural gas was resumed here today.

TO CELEBRATE FOUNDING OF LEAGUE

Anti-Saloon League Founders to Deliver Addresses Monday, May 24

Oberlin, May 13—The Anti-Saloon League of America was planned in Spear library and its first public meeting was held in the old First Church.

Monday, May 24, fitting memorial services will be held at 7:30 at the First Church in honor of the twenty-seventh anniversary of its organization. Addresses will be made by Rev. Howard B. Russell, the founder of the league, and Mr. Wayne B. Wheeler.

In the afternoon brief memorial services in honor of the following early supporters will be held at the cemtery, at which time memorial wreaths will be placed upon the graves of President J. H. Fairchild, Dr. James Brand, General G. W. Shurtleff and Prof James Monroe.

KIWANIS CLUB HEARD DOCTOR

Dr. George Nicholas addressed the Kiwanis club today in the interest of Cancer Week in the campaign under the auspices of the United States public health service.

H. M. Andress and Frank Aust who represented the club on the citizens' committee that visited the Wooster gas fields made a report to the club on their trip.

BASEBALL RESULTS

(By Associated Press)

Boston, May 13.—Cleveland-Boston game deferred; inclement weather.